

PCT/IN2018/050675

Time	Query	Result	Query name
Thu Dec 27 05:35:10 UTC 2018	FT:(thiabendazole OR tiabendazole OR benzimidazole OR (thiazole near12 benz*))	713491	Q20181227_1
Thu Dec 27 05:35:58 UTC 2018	FT:(thiabendazole OR tiabendazole OR benzimidazole OR (thiazole near12 benz*)) ANF FT:(anthelmintic OR fungicid*)	174	Q20181227_2
Thu Dec 27 05:36:28 UTC 2018	FT:(thiabendazole OR tiabendazole OR benzimidazole OR (thiazole near12 benz*)) AND FT:(anthelmintic OR fungicid*)	125497	Q20181227_3
Thu Dec 27 05:37:44 UTC 2018	FT:(thiabendazole OR tiabendazole OR benzimidazole OR (thiazole near12 benz*)) AND FT:(anthelmintic OR fungicid*) AND FT:((process) nears (cyanothiazole AND aniline AND hypochlorite))	13	Q20181227_4
Thu Dec 27 06:36:34 UTC 2018	FT:(thiabendazole OR tiabendazole OR benzimidazole OR (thiazole near12 benz*)) AND FT:(anthelmintic OR fungicid*) AND FT:(method nears (cyanothiazole AND aniline AND hypochlorite))	5	Q20181227_5
Thu Dec 27 06:37:50 UTC 2018	FT:(thiabendazole OR tiabendazole OR benzimidazole OR (thiazole near12 benz*)) AND FT:(anthelmintic OR fungicid*) AND FT:(purif* nears (charcoal AND ammonia AND HCl))	27	Q20181227_6

PCT/IN2018/050675

* * * * * Welcome to STN International * * * * *

NEWS 1 JAN 29 The 2018 version of MEDLINE now available on STN
NEWS 2 FEB 12 Chinese dual filings are now linked within DWPI families
NEWS 3 MAR 29 CCI Now Searchable in CAS REGISTRY(SM)
NEWS 4 SEP 7 Third Emtree(R) Thesaurus Update Now Available in
Embase
NEWS 5 OCT 1 Derwent Markush Resource (DWPIM) now available on STNext(TM)
NEWS 6 NOV 27 Updates in RAPRA are resuming
NEWS 7 DEC 13 MARPAT Search Algorithm Updated
NEWS 8 DEC 20 2019 MeSH Version Now Available in MEDLINE on STN

NEWS HOURS STN Operating Hours Plus Help Desk Availability
NEWS LOGIN Welcome Banner and News Items
NEWS TRAINING Find instructor-led and self-directed training opportunities

Enter NEWS followed by the item number or name to see news on that specific topic.

For pricing information enter HELP PRICE or HELP COST at any arrow prompt.

All use of STN is subject to the provisions of the STN customer agreement. This agreement limits use to scientific research. Use for software development or design, implementation of commercial gateways, or use of CAS and STN data in the building of commercial products is prohibited and may result in loss of user privileges and other penalties.

Access the latest version of STN.

Log into STNext with your STN login ID at <http://next.stn.org>

* * * * * STN Columbus * * * * *

FILE 'HOME' ENTERED AT 00:10:14 ON 27 DEC 2018

=> FILE CASREACT

COST IN U.S. DOLLARS	SINCE FILE ENTRY	TOTAL SESSION
FULL ESTIMATED COST	0.68	0.68

FILE 'CASREACT' ENTERED AT 00:13:57 ON 27 DEC 2018
USE IS SUBJECT TO THE TERMS OF YOUR CUSTOMER AGREEMENT
COPYRIGHT (C) 2018 AMERICAN CHEMICAL SOCIETY (ACS)

Copyright of the articles to which records in this database refer is held by the publishers listed in the PUBLISHER (PB) field (available for records published or updated in Chemical Abstracts after December 26, 1996), unless otherwise indicated in the original publications.

FILE CONTENT:1840 - 25 Dec 2018 VOL 170 ISS 2

The CASREACT database is updated daily.

CASREACT now has more than 97.0 million single and multi-step reactions.

CASREACT contains reactions compiled by CAS from the patent and journal literature. It also contains:

- * Reactions from the ZIC/VINITI database (1974-1999) provided by InfoChem;
- * Reactions from INPI data (prior to 1986);
- * Reactions from the Biotransformations Database compiled under the direction of Professor Dr. Klaus Kieslich; and
- * Organic reactions, portions copyright 1996-2006 John Wiley & Sons, Ltd., John Wiley and Sons, Inc., Organic Reactions Inc., and Organic Syntheses Inc. Reproduced under license. All Rights Reserved.
- * Reactions from the Selective Organic Reactions Database (SORD), 1961-2011.

CAS Information Use Policies apply and are available at:

<http://www.cas.org/legal/infopolicy.html>

This file contains CAS Registry Numbers for easy and accurate substance identification.

=>

Uploading structure file: thiabendazole 1

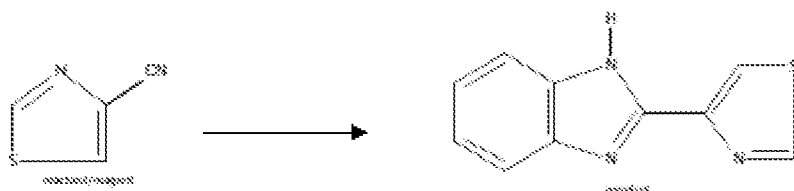

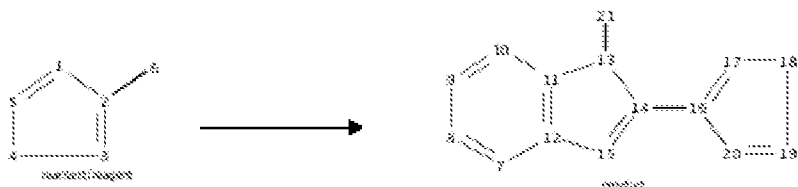

Node Attributes

Ring Nodes : 1 2 3 4 5 7 8 9 10 11 12 13 14 15 16 17 18 19 20

Chain Nodes : 21

Bond Attributes

Ring Bonds : 1-2 2-3 3-4 4-5 5-1 7-8 8-9 9-10 10-11 11-12 11-13 12-7 13-14
14-15 15-12 16-17 17-18 18-19 19-20 20-16

Chain Bonds : 2-6 13-21 14-16

Exact Bonds : 2-6 13-21 14-16

Normalized Bonds : 7-8 8-9 9-10 10-11 11-12 12-7

Exact/Normalized Bonds : 1-2 2-3 3-4 4-5 5-1 11-13 13-14 14-15 15-12 16-17
17-18 18-19 19-20 20-16

Markush Attributes

Match Level (ATOM) : 1 2 3 4 5 7 8 9 10 11 12 13 14 15 16 17 18 19 20

Match Level (CLASS) : 6 21

Element Count Level (LIMITED) : 1 2 3 4 5 6 7 8 9 10 11 12 13 14 15 16 17
18 19 20 21

L1 STRUCTURE UPLOADED

=> S L1

SAMPLE SEARCH INITIATED 00:14:25 FILE 'CASREACT'

SCREENING COMPLETE - 0 REACTIONS TO VERIFY FROM 0 DOCUMENTS

100.0% DONE 0 VERIFIED 0 HIT RXNS 0 DOCS

SEARCH TIME: 00.00.01

FULL FILE PROJECTIONS: ONLINE **COMPLETE**
BATCH **COMPLETE**
PROJECTED VERIFICATIONS: 0 TO 0
PROJECTED ANSWERS: 0 TO 0

L2 0 SEA SSS SAM L1 (0 REACTIONS)

=>

Uploading structure file: thiabendazole 2

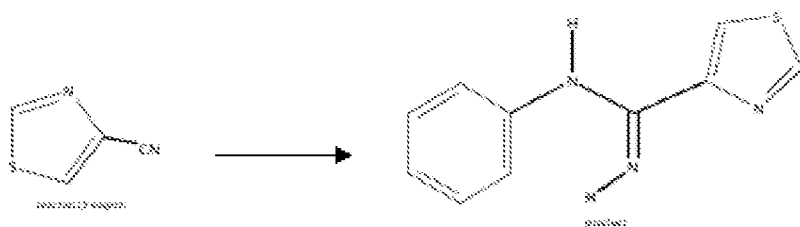

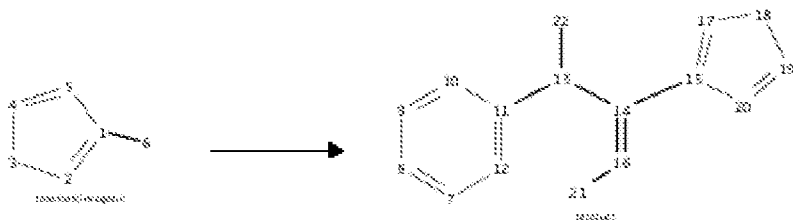

Node Attributes

Ring Nodes : 1 2 3 4 5 7 8 9 10 11 12 15 17 18 19 20

Chain Nodes : 13 14 16 21 22

Bond Attributes

Ring Bonds : 1-2 2-3 3-4 4-5 5-1 7-8 8-9 9-10 10-11 11-12 12-7 15-17 17-18
18-19 19-20 20-15

Chain Bonds : 1-6 11-13 13-14 13-22 14-15 14-16 16-21

Exact Bonds : 1-6 11-13 13-14 13-22 14-15 16-21

Normalized Bonds : 7-8 8-9 9-10 10-11 11-12 12-7

Exact/Normalized Bonds : 1-2 2-3 3-4 4-5 5-1 14-16 15-17 17-18 18-19 19-20
20-15

Markush Attributes

Match Level (ATOM) : 1 2 3 4 5 7 8 9 10 11 12 15 17 18 19 20

Match Level (CLASS) : 6 13 14 16 21 22

Element Count Level (LIMITED) : 1 2 3 4 5 6 7 8 9 10 11 12 13 14 15 16 17
18 19 20 21 22

L3 STRUCTURE UPLOADED

=> S L3

SAMPLE SEARCH INITIATED 00:14:57 FILE 'CASREACT'

SCREENING COMPLETE - 0 REACTIONS TO VERIFY FROM 0 DOCUMENTS

100.0% DONE 0 VERIFIED 0 HIT RXNS 0 DOCS

SEARCH TIME: 00.00.01

FULL FILE PROJECTIONS: ONLINE **COMPLETE**
 BATCH **COMPLETE**
PROJECTED VERIFICATIONS: 0 TO 0
PROJECTED ANSWERS: 0 TO 0

L4 0 SEA SSS SAM L3 (0 REACTIONS)

=> LOG Y