

FIG. 1

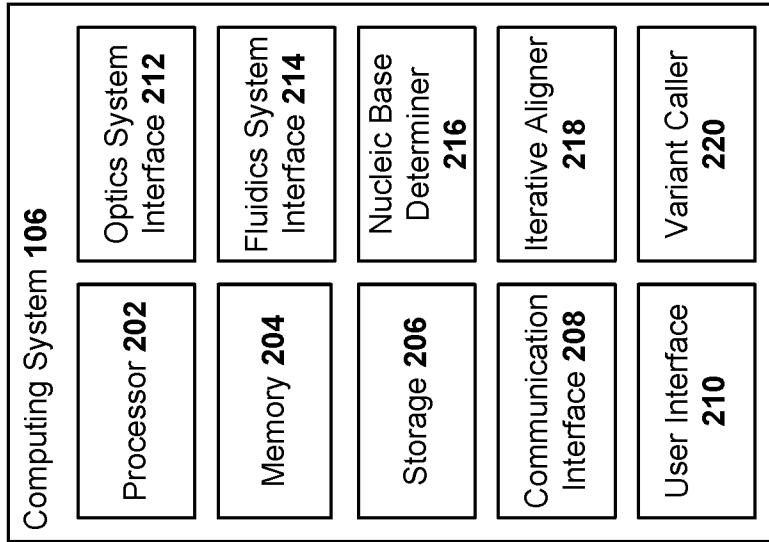

FIG. 2

300

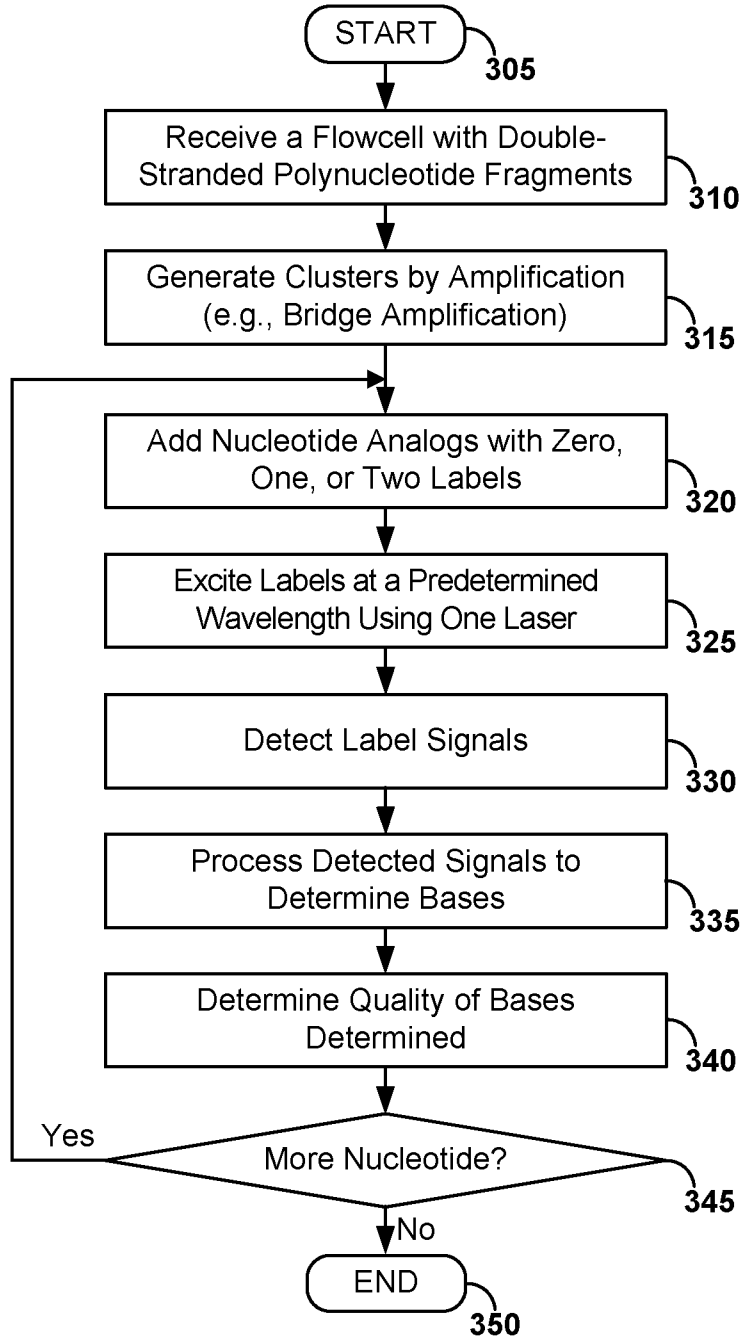

FIG. 3

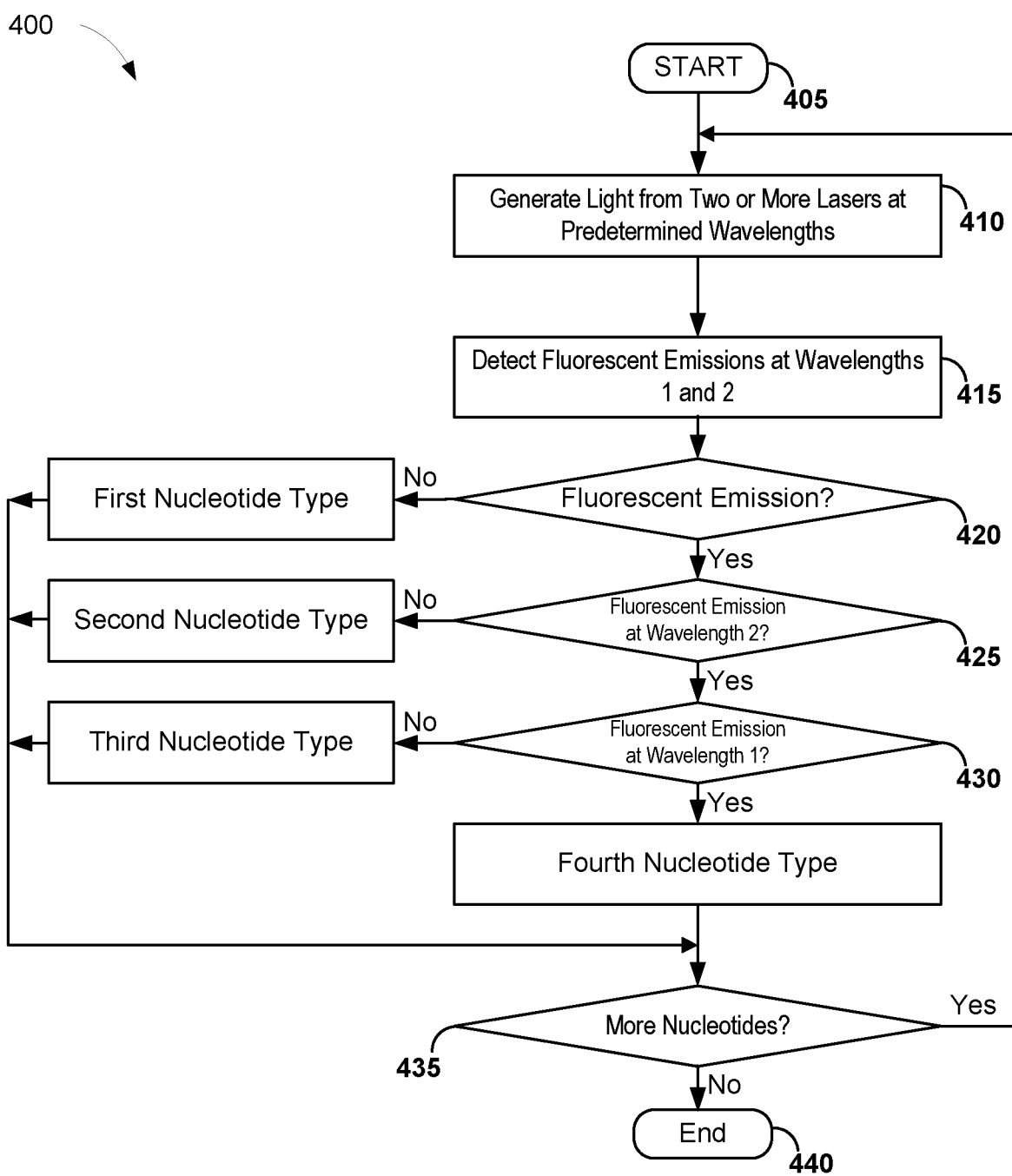

FIG. 4

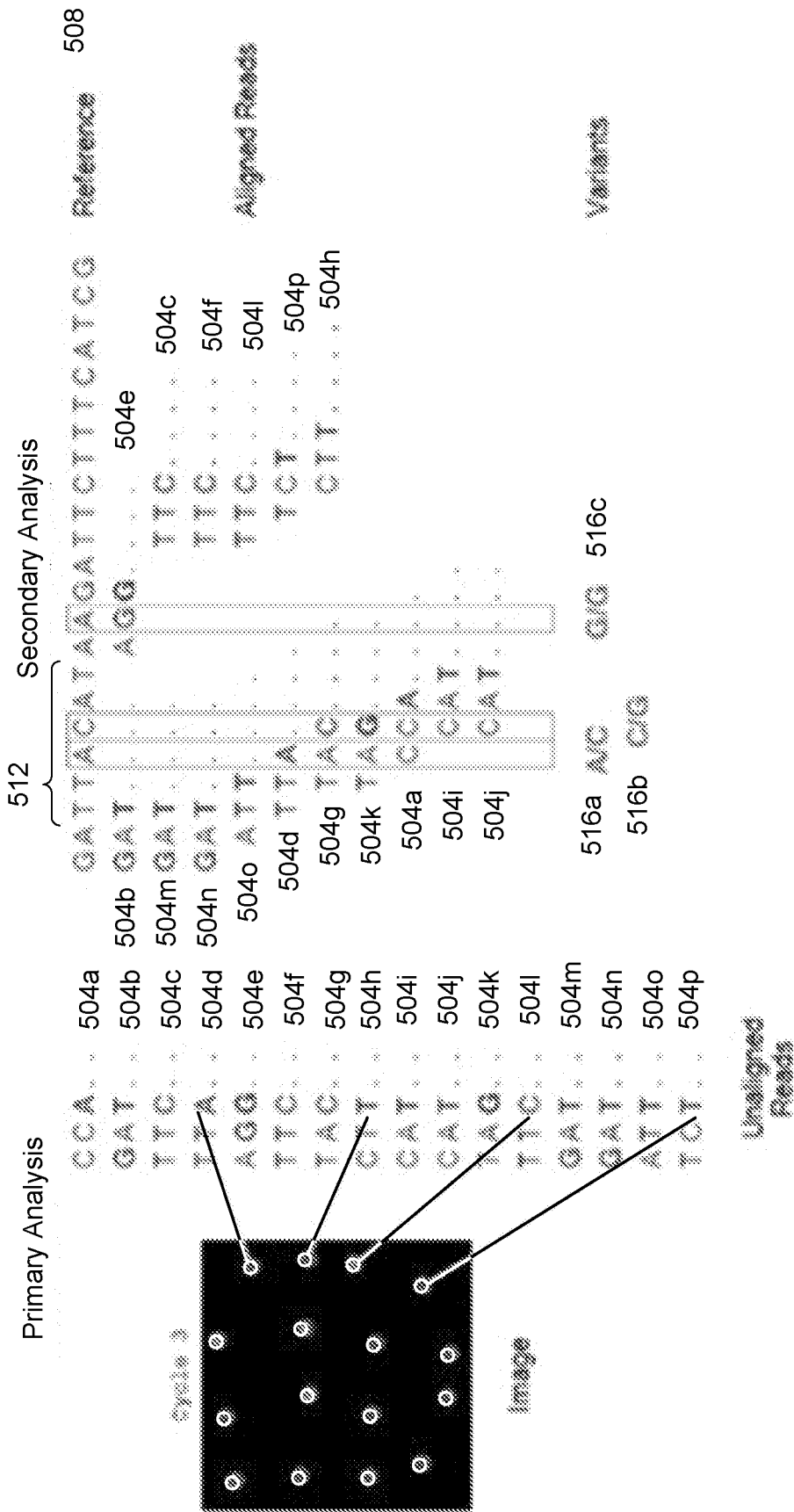

FIG. 5A

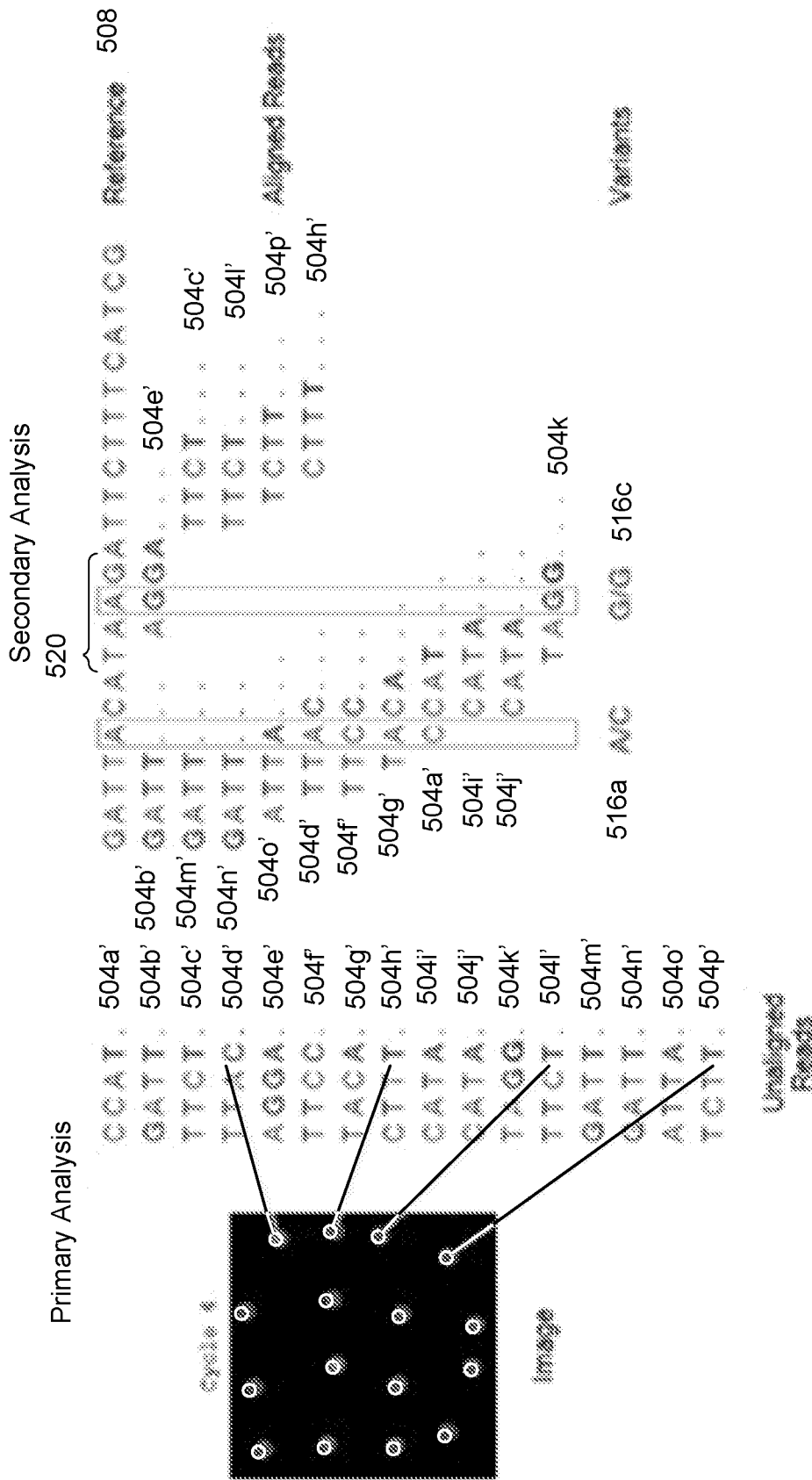

FIG. 5B

7/15

600

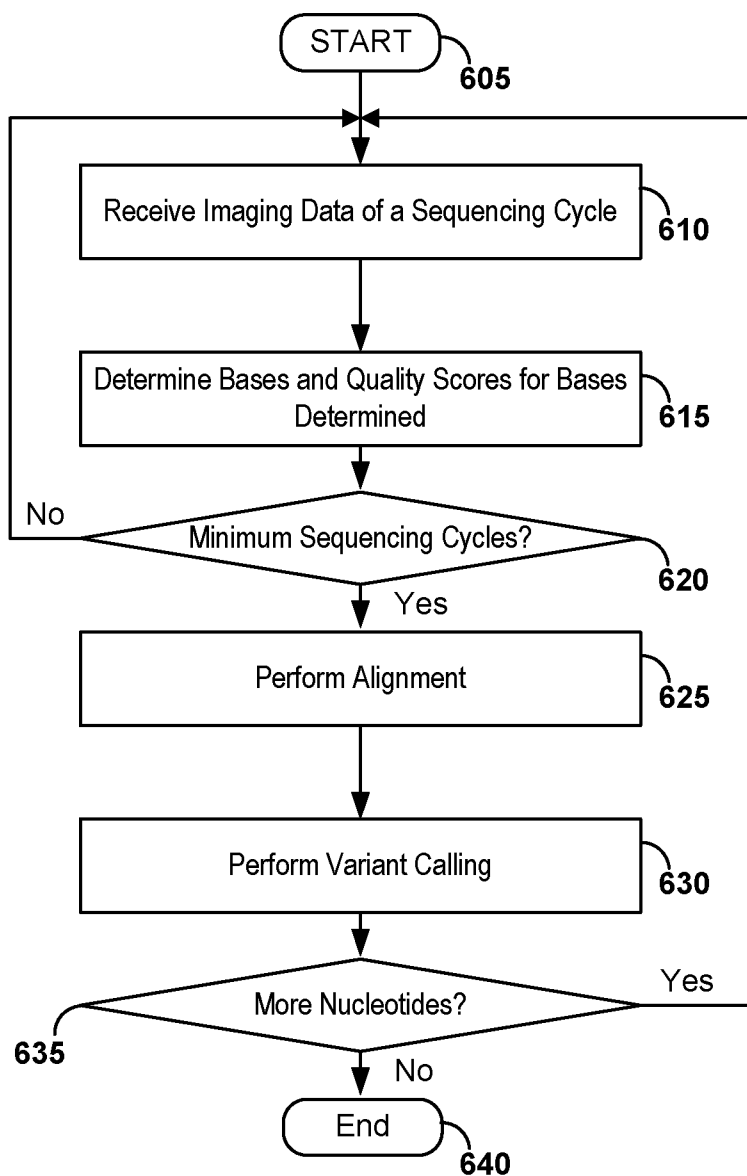

FIG. 6

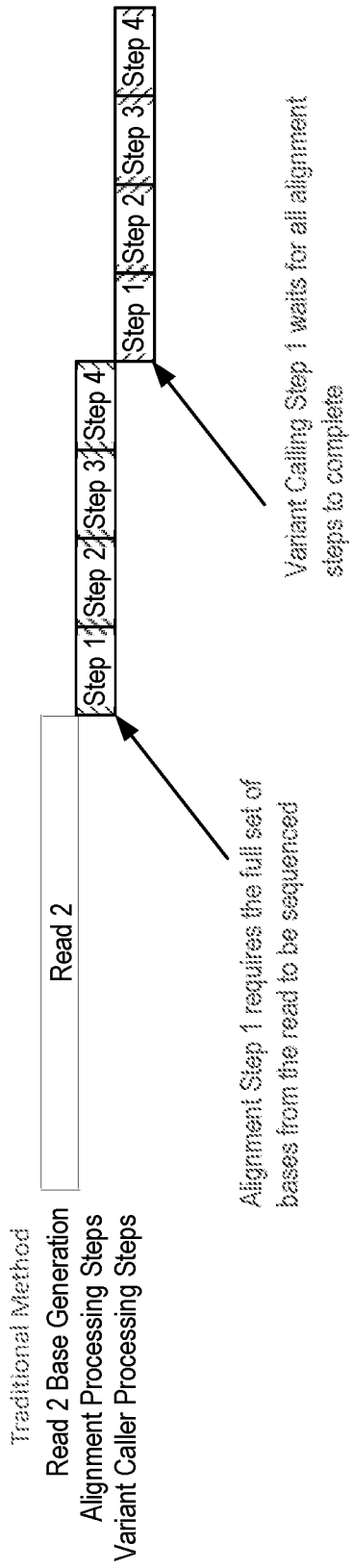

FIG. 7A

Prior Art

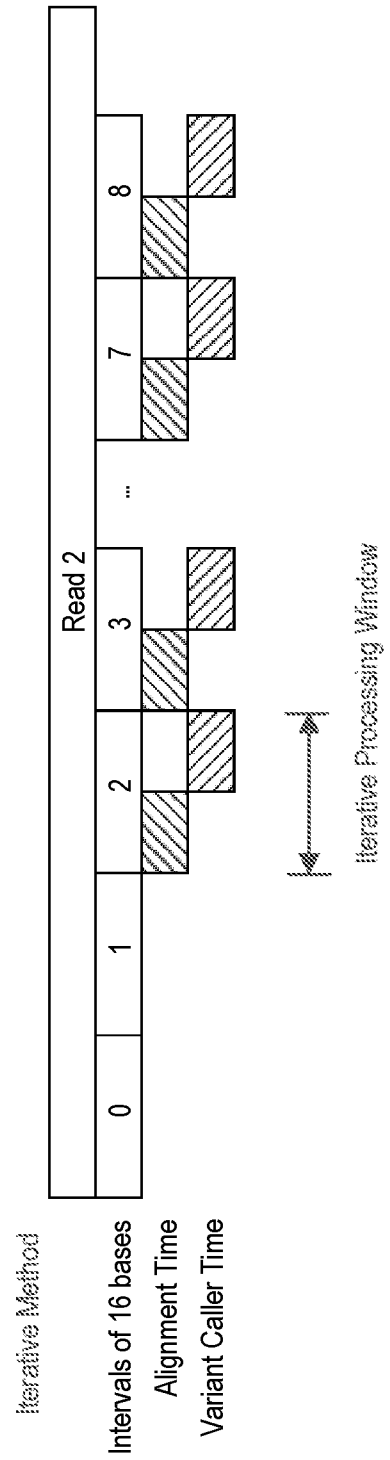

FIG. 7B

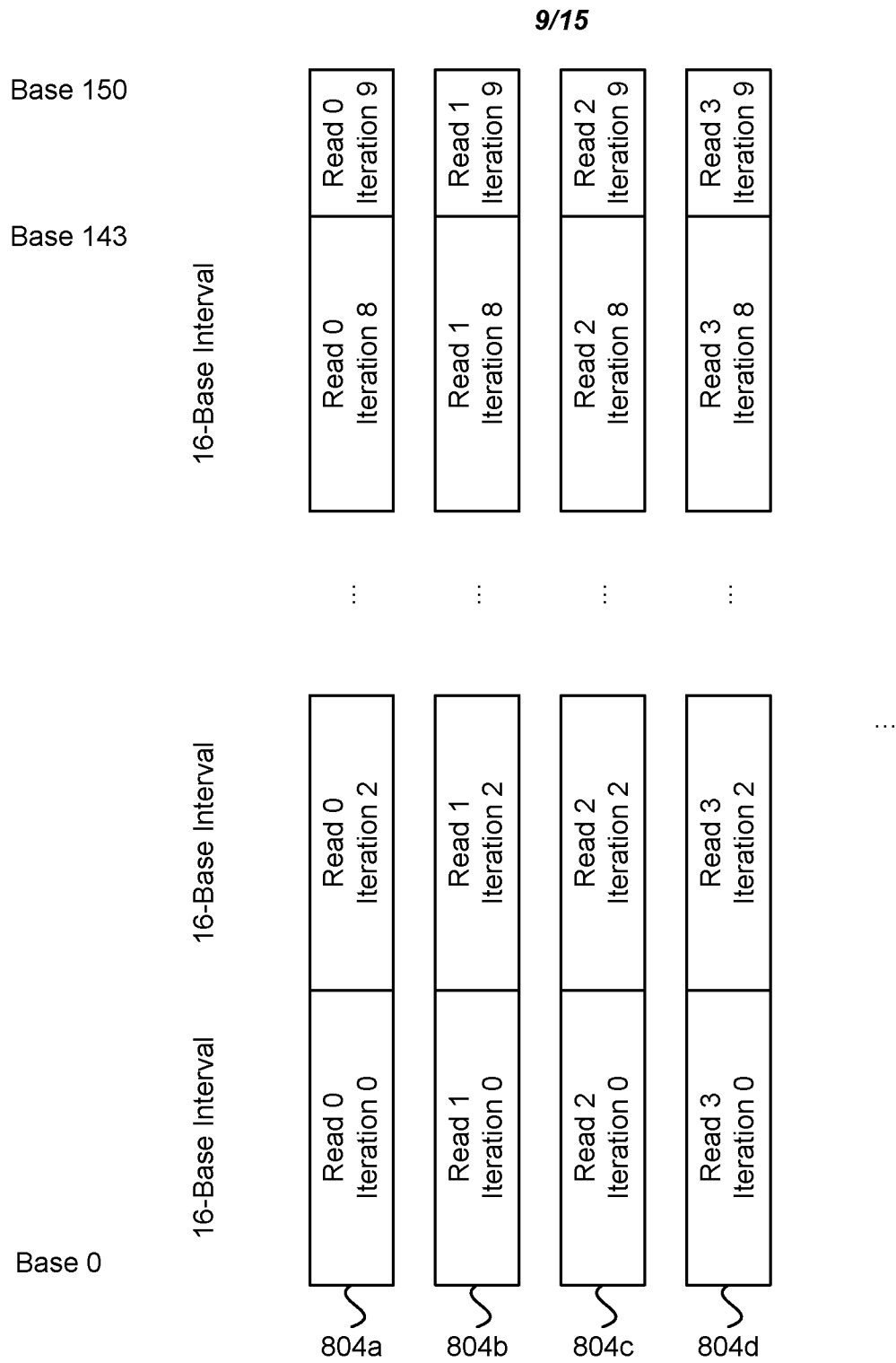
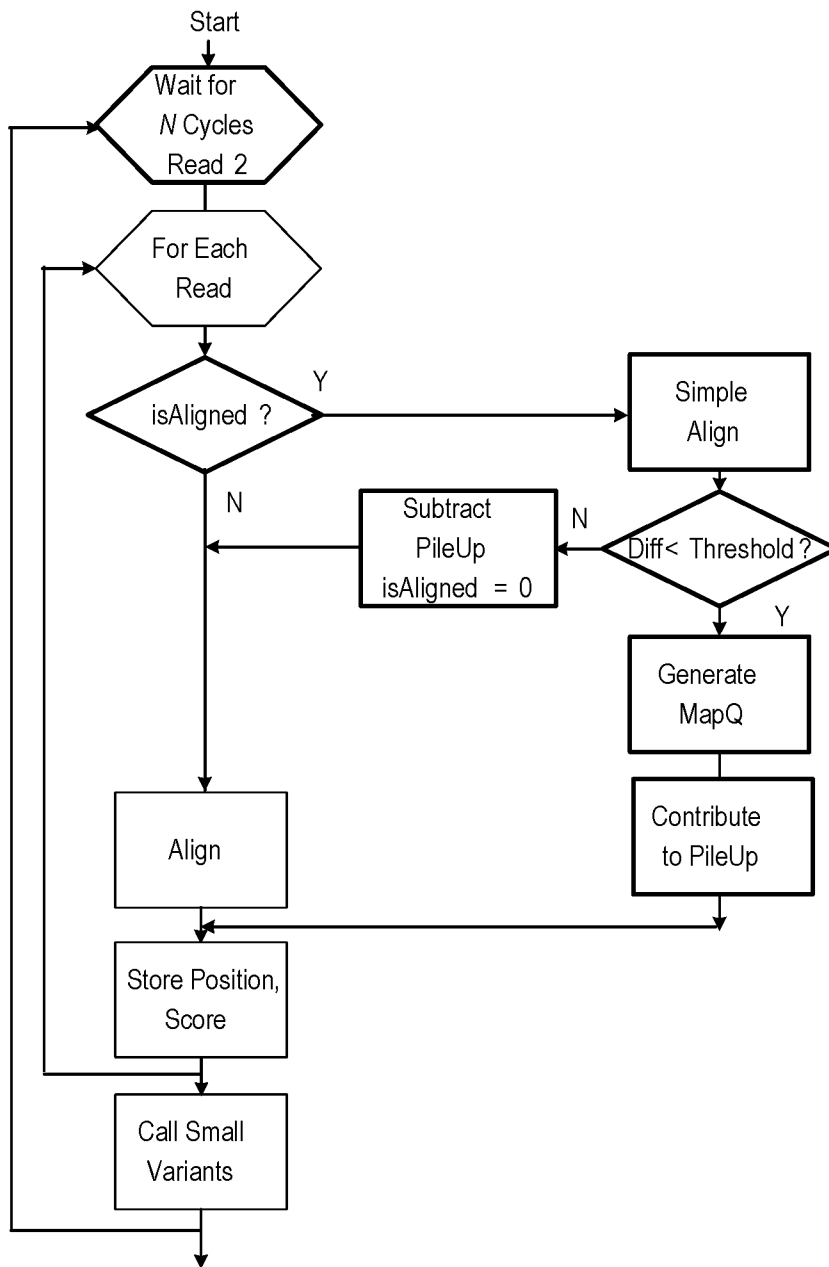

FIG. 8

900



- Existing Processing Low Confidence, High Processing (Existing) Path
- Modifications High Confidence, Low Processing (New) Path

FIG. 9A

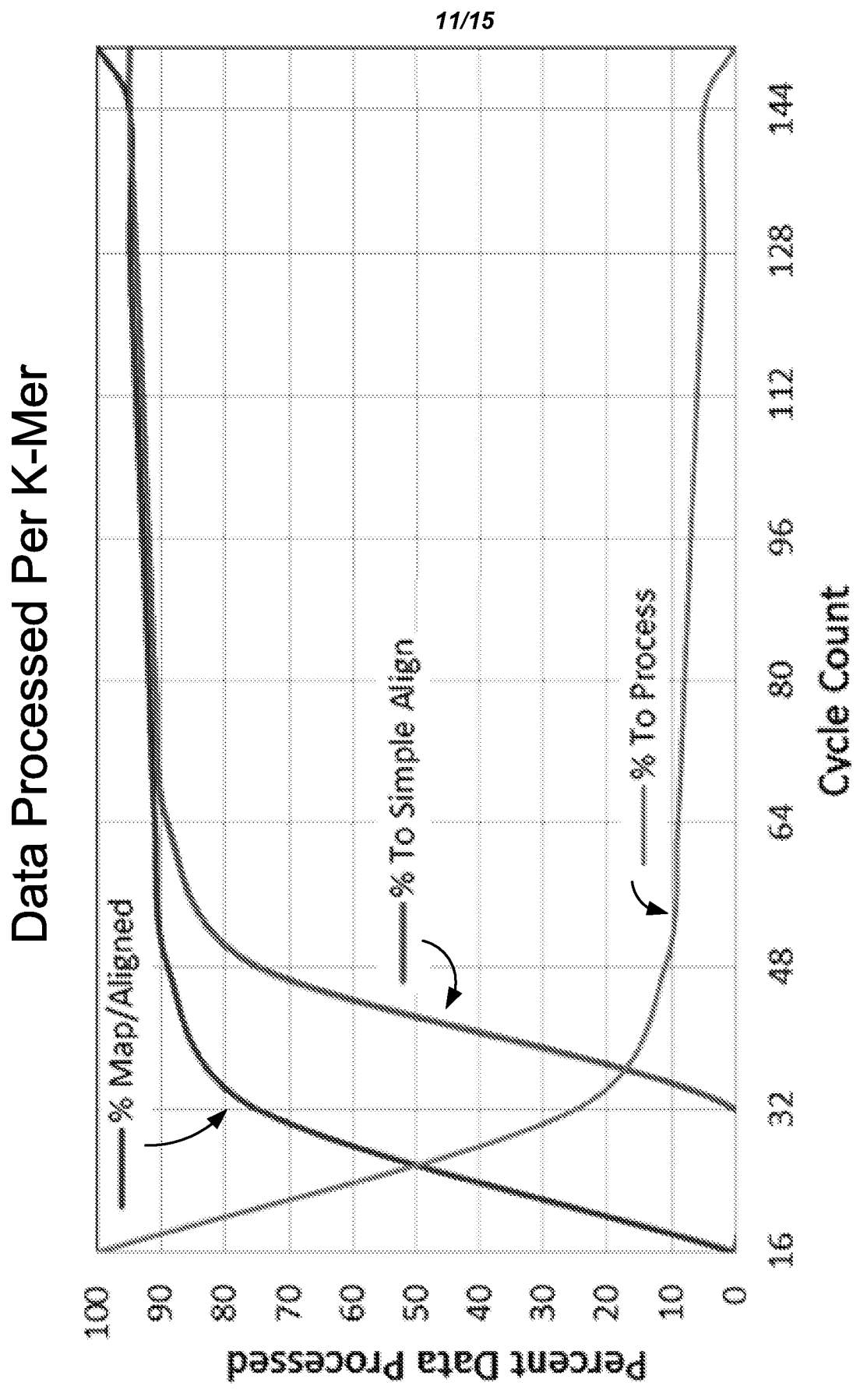

FIG. 9B

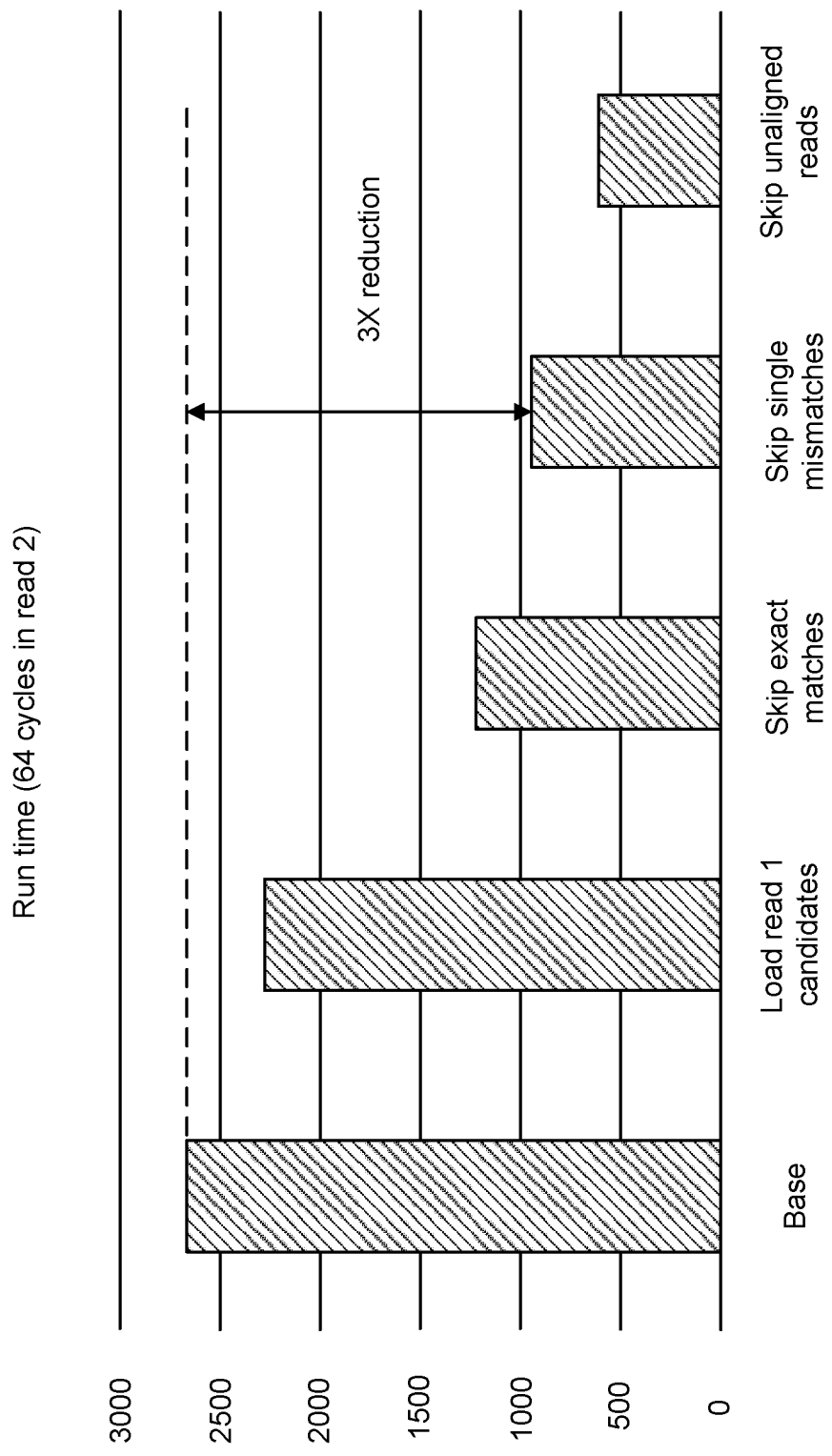

FIG. 9C

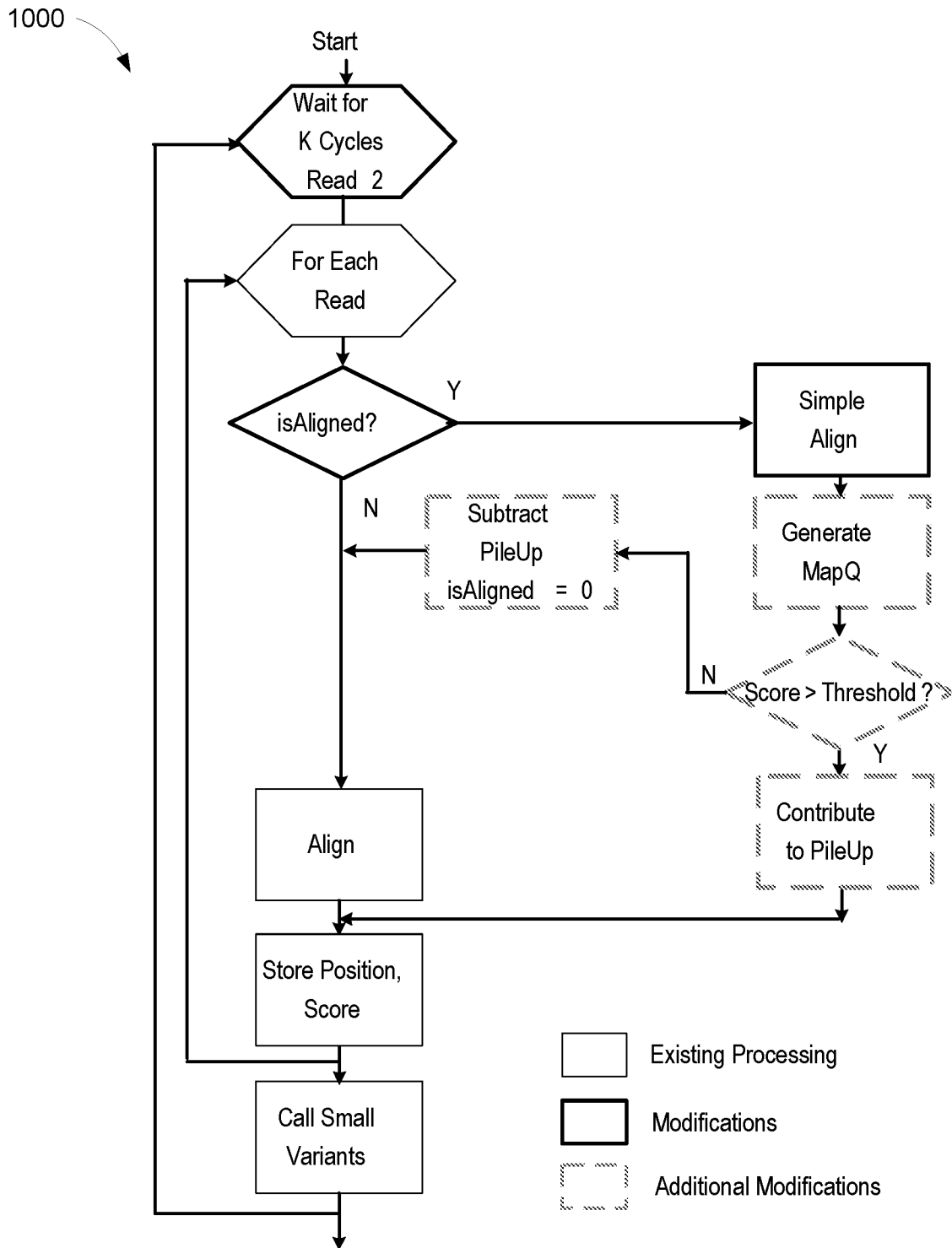

FIG. 10

14/15

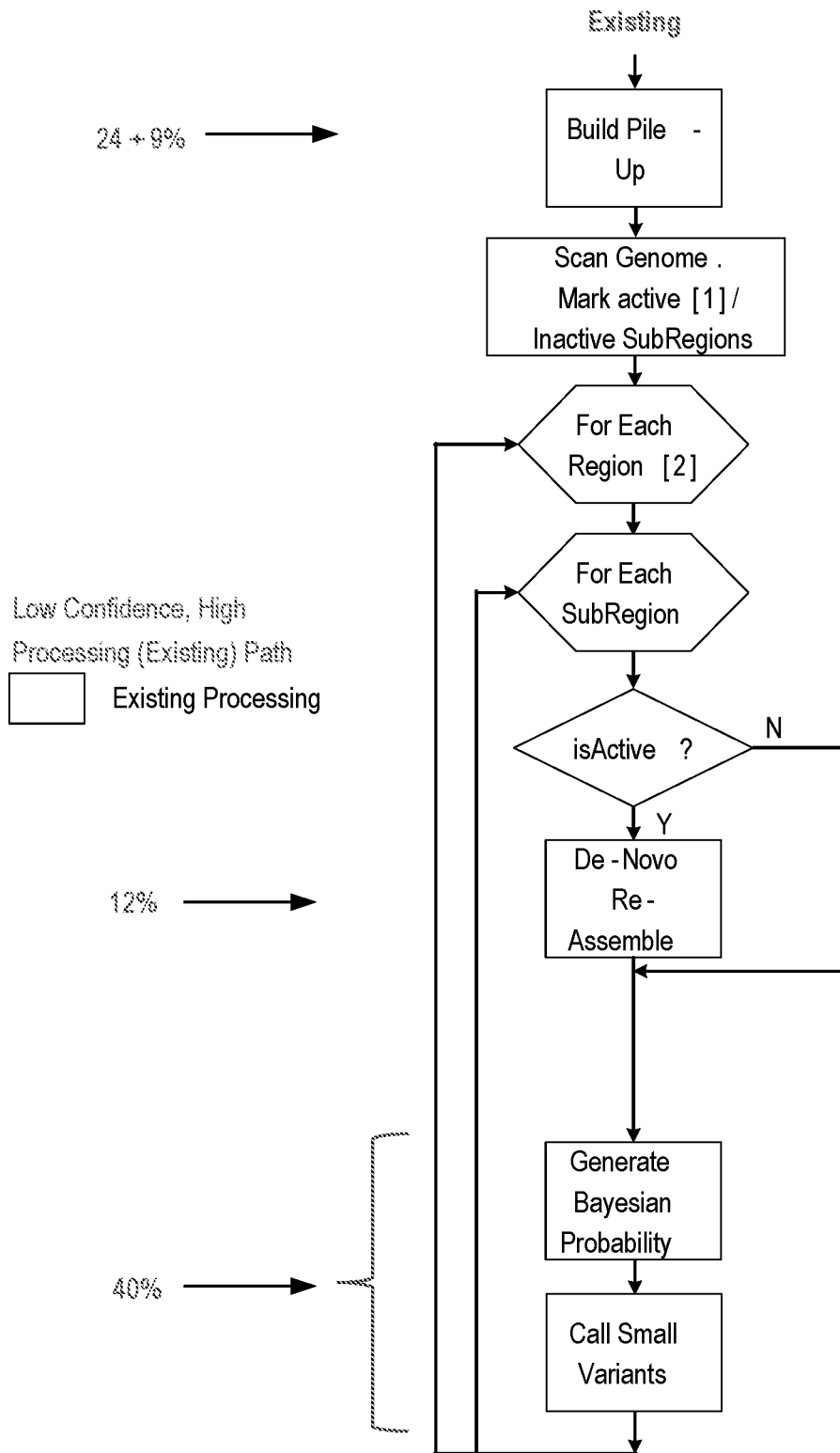
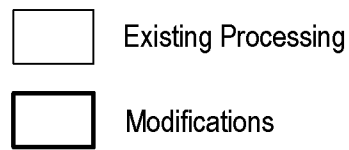
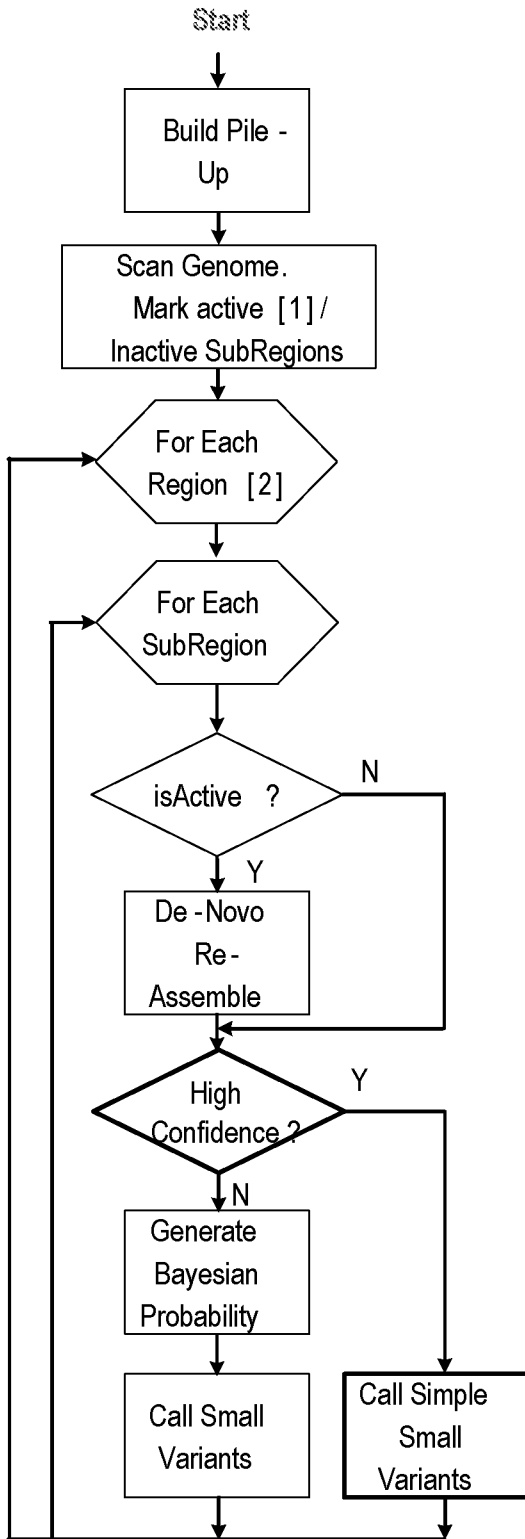

FIG. 11A

PriorArt

15/15

1100



High Confidence, Low Processing (New) Path
 Implementation of yellow path shows the ability to
 reduce processing by ~40%

FIG. 11B