

(19) World Intellectual Property Organization  
International Bureau



(43) International Publication Date  
29 July 2004 (29.07.2004)

PCT

(10) International Publication Number  
WO 2004/063884 A3

(51) International Patent Classification<sup>7</sup>: G06F 15/16

(21) International Application Number:  
PCT/US2004/000414

(22) International Filing Date: 9 January 2004 (09.01.2004)

(25) Filing Language: English

(26) Publication Language: English

(30) Priority Data:  
60/439,050 9 January 2003 (09.01.2003) US

(71) Applicant (for all designated States except US): **EVOLUTION ROBOTICS, INC.** [US/US]; 130 W. Union Street, Pasadena, California 91103 (US).

(72) Inventors; and

(75) Inventors/Applicants (for US only): **DOOLEY, Michael, J.** [US/US]; 251 Channing Way #12, San Rafael, California 94903 (US). **LISTICK, Barton, Elliot** [US/US]; 5744

Hempstead Drive, Agoura Hills, California 91301 (US). **PIRJANIAN, Paolo** [DK/US]; 1731 Golf Club Drive, Glendale, California 91206 (US).

(74) Agent: **ALTMAN, Daniel, E.**; Knobbe, Martens, Olson & Bear, LLP, 2040 Main Street, Fourteenth Floor, Irvine, California 92614 (US).

(81) Designated States (unless otherwise indicated, for every kind of national protection available): AE, AG, AL, AM, AT, AU, AZ, BA, BB, BG, BR, BW, BY, BZ, CA, CH, CN, CO, CR, CU, CZ, DE, DK, DM, DZ, EC, EE, EG, ES, FI, GB, GD, GE, GH, GM, HR, HU, ID, IL, IN, IS, JP, KE, KG, KP, KR, KZ, LC, LK, LR, LS, LT, LU, LV, MA, MD, MG, MK, MN, MW, MX, MZ, NA, NI, NO, NZ, OM, PG, PH, PL, PT, RO, RU, SC, SD, SE, SG, SK, SL, SY, TJ, TM, TN, TR, TT, TZ, UA, UG, US, UZ, VC, VN, YU, ZA, ZM, ZW.

(84) Designated States (unless otherwise indicated, for every kind of regional protection available): ARIPO (BW, GH, GM, KE, LS, MW, MZ, SD, SL, SZ, TZ, UG, ZM, ZW),

[Continued on next page]

(54) Title: COMPUTER AND VISION-BASED AUGMENTED INTERACTION IN THE USE OF PRINTED MEDIA

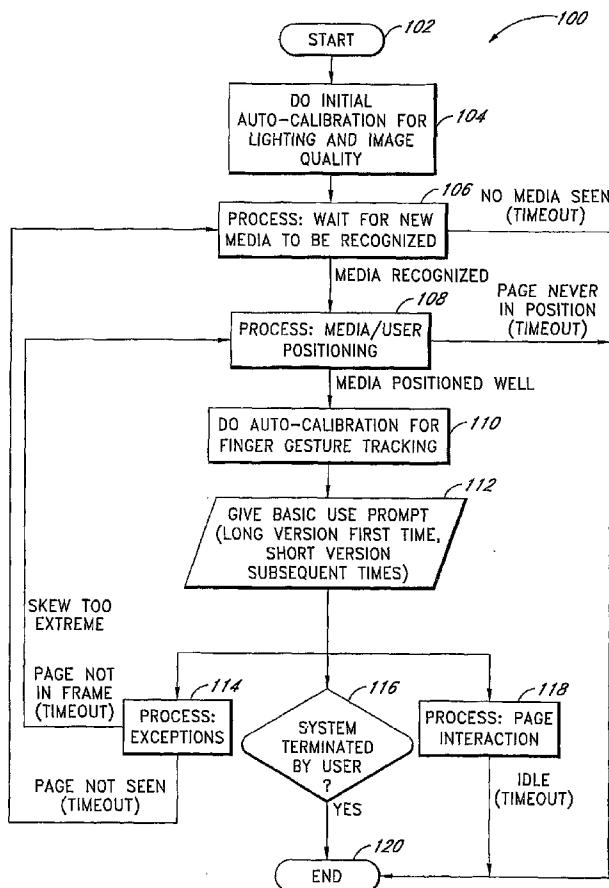

(57) Abstract: Media and gesture recognition apparatus and methods are disclosed. A computerized system views a first printed media using an electronic visual sensor. The system retrieves information corresponding to the viewed printed media from a database. Using the electronic visual sensor, the system views at least a first user gesture relative to at least a portion of the first printed media. The system interprets the gesture as a command, and based at least in part on the first gesture and the retrieved information, the system electronically speaks aloud at least a portion of the retrieved information. (Figure 1, 100, 102, 104, 106, 108, 110, 112, 114, 116, 118, 120).

WO 2004/063884 A3



Eurasian (AM, AZ, BY, KG, KZ, MD, RU, TJ, TM), European (AT, BE, BG, CH, CY, CZ, DE, DK, EE, ES, FI, FR, GB, GR, HU, IE, IT, LU, MC, NL, PT, RO, SE, SI, SK, TR), OAPI (BF, BJ, CF, CG, CI, CM, GA, GN, GQ, GW, ML, MR, NE, SN, TD, TG).

**Declaration under Rule 4.17:**

— *of inventorship (Rule 4.17(iv)) for US only*

**Published:**

— *with international search report*

**(88) Date of publication of the international search report:**

6 October 2005

*For two-letter codes and other abbreviations, refer to the "Guidance Notes on Codes and Abbreviations" appearing at the beginning of each regular issue of the PCT Gazette.*

# INTERNATIONAL SEARCH REPORT

International application No.

PCT/US04/00414

**A. CLASSIFICATION OF SUBJECT MATTER**

IPC(7) : G06F 15/16  
 US CL : 709/200

According to International Patent Classification (IPC) or to both national classification and IPC

**B. FIELDS SEARCHED**

Minimum documentation searched (classification system followed by classification symbols)  
 U.S. : 709/200

Documentation searched other than minimum documentation to the extent that such documents are included in the fields searched

Electronic data base consulted during the international search (name of data base and, where practicable, search terms used)  
 WEST

**C. DOCUMENTS CONSIDERED TO BE RELEVANT**

Category *	Citation of document, with indication, where appropriate, of the relevant passages	Relevant to claim No.
A	US 5,280,265 A (KRAMER et al.) 18 January 1994 (18.01.1994) see entire document.	1-57
A	US 5,442,729 A (KRAMER et al.) 15 August 1995 (15.08.1995) see entire document.	1-57
A	US 5,813,406 A (KRAMER et al.) 29 September 1998 (29.09.1998) see entire document.	1-57
A	US 6,035,274 A (KRAMER et al.) 07 March 2000 (07.03.2000) see entire document.	1-57
A, E	US 6,701,296 B1 (KRAMER et al.) 02 March 2004 (02.03.2004) see entire document.	1-57

Further documents are listed in the continuation of Box C.

See patent family annex.

\* Special categories of cited documents:

"A"	document defining the general state of the art which is not considered to be of particular relevance	"T"	later document published after the international filing date or priority date and not in conflict with the application but cited to understand the principle or theory underlying the invention
"E"	earlier application or patent published on or after the international filing date	"X"	document of particular relevance; the claimed invention cannot be considered novel or cannot be considered to involve an inventive step when the document is taken alone
"L"	document which may throw doubts on priority claim(s) or which is cited to establish the publication date of another citation or other special reason (as specified)	"Y"	document of particular relevance; the claimed invention cannot be considered to involve an inventive step when the document is combined with one or more other such documents, such combination being obvious to a person skilled in the art
"O"	document referring to an oral disclosure, use, exhibition or other means	"&"	document member of the same patent family
"P"	document published prior to the international filing date but later than the priority date claimed		

Date of the actual completion of the international search

25 June 2005 (25.06.2005)

Date of mailing of the international search report

**11 JUL 2005**

Name and mailing address of the ISA/US

Mail Stop PCT, Attn: ISA/US  
 Commissioner for Patents  
 P.O. Box 1450  
 Alexandria, Virginia 22313-1450

Facsimile No. (703) 305-3230

Authorized officer

*for Michelle R. Eason*  
 Anthony Knight

Telephone No. (703) 308-3900