



EP
6858

INTERNATIONAL APPLICATION PUBLISHED UNDER THE PATENT COOPERATION TREATY (PCT)

<p>(51) International Patent Classification: F16D 67/02</p>	<p>AI</p>	<p>(11) International Publication Number: WO 79/00005 (43) International Publication Date: 11 January 1979 (11.01.79)</p>
<p>(21) International Application Number: PCT/US78/00015 (22) International Filing Date: 19 June 1978 (19.06.78) (31) Priority Application Number: 808,336 (32) Priority Date: 20 June 1977 (20.06.77) (33) Priority Country: US (71) Applicant: J.A. MASTERSON & COMPANY; Mt. Parnassus, Granville, OH 43023, United States of America.</p>	<p>(72) Inventors: MELDAHL, Robert, D.; 1225 Burg Street, Granville, OH 44023, United States of America. BOREL, Robert, J.; 4708 Winterset Drive, Columbus, OH 43220, United States of America. (74) Agent: FAY, Robert, J.; Fay & Sharpe, 1113 East Ohio Building, Cleveland, OH 44114, United States of America. (81) Designated States: DE (European patent), FR (European patent), GB (European patent). Published with: <i>International search report.</i></p>	

18 JAN 1979
Esp. Bureau

(54) Title: IMPROVED CLUTCH-BRAKE SYSTEM FOR ROTARY MOWER

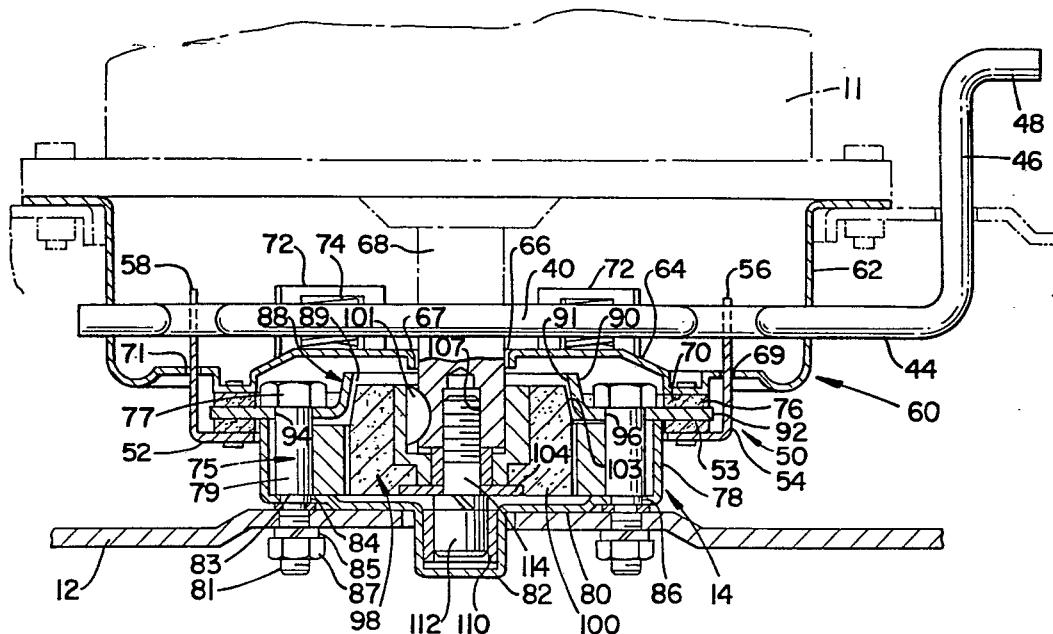

(57) Abstract

A combination blade clutching and braking mechanism for insuring the safer operation of rotary lawn mowers. The clutching and braking safety mechanism automatically disengages a power clutch (98) while the brake (92) is being engaged. Conversely, when the mower is to be operated, the mechanism automatically disengages the brake (92) and engages the clutch (98). There is a provision for a dead man control (22) wherein the brake (92) engages automatically and the clutch (98) is disengaged automatically should the operator accidentally lose control of the mower.

FOR THE PURPOSES OF INFORMATION ONLY

Codes used to identify States party to the PCT on the front pages of pamphlets publishing international applications under the PCT

BR	Brazil	JP	Japan
CF	Central African Empire	LU	Luxembourg
CG	Congo	MG	Madagascar
CH	Switzerland	MW	Malaŵi
CM	Cameroon	SE	Sweden
DE	Germany, Federal Republic of	SN	Senegal
DK	Denmark	SU	Soviet Union
FR	France	TD	Chad
GB	United Kingdom	US	United States of America

IMPROVED CLUTCH-BRAKE SYSTEM FOR ROTARY MOWER

Background of the Invention

Rotary power lawn mowers have been manufactured for many years. Their usefulness is well-known and their usage is widespread. Also known, unfortunately, are the still existing hazards inherent with the use of rotary power mowers, namely the ever present danger of accidents and possible injuries to an operator.

The whirling blade of a rotary power mower becomes potentially dangerous when the operator for any reason leaves his normal position behind the mower or other persons, especially children, are near the mower.

Innumerable attempts have been made to develop a safe and reliable mechanism to minimize and preferably eliminate the causes responsible for the unnecessary and sometimes tragic accidents, mishaps, and injuries.

This invention provides an improved combination of a clutch and brake mechanism which automatically disengages the source of prime power supply (such as an engine) from the cutting blade and simultaneously applies positive braking that stops the whirling blade whenever the mower handle is released (intentionally or inadvertently).

The importance and significance of this invention becomes more apparent and can better be appreciated when it is realized that the blade control handle is pre-disposed to be in the blade stopping position under various predictable circumstances: i.e. when the operator is busy starting the mower engine; is removing the grass catcher to empty it or is attaching it back to the mower; is clearing debris, such as sticks from the vicinity of the mower; or is adjusting cutting heights, etc.



Additionally, when a child approaches the mower, when the mower is pushed across a gravel driveway or when any other hazardous condition arises, the blade will be stopped by simply releasing the blade control handle.

5 Unhappily, there are numerous recorded cases of accidents which occur under these and many other circumstances.

During the aforementioned events, it would be of paramount importance for obvious reasons of safety

10 that two events take place almost simultaneously and instantly to insure that no injury shall occur: (1) that the mower blade be disengaged at once from its source of power and (2) that it be stopped positively at once and be held immobile.

Such safe operation is achieved through the use of this improved combination of clutching and braking mechanism--thus disconnecting the power supply from the mower blade--while, at the same time it engages a positive

15 braking mechanism whenever the blade control handle is not in its normal operating position. Conversely, this invention releases the brake and engages the clutching

20 mechanism when the blade control handle is moved to its normal operating position.

It is an object of this invention to provide on a rotary power mower effective, foolproof and convenient means for disengaging the blade from its driving

25 power source.

It is another object of this invention to provide safe, effective and reliable braking means for stopping the mower blade in a positive manner.

30

It is still another object of this invention to provide means for stopping the mower blade by automatically and simultaneously disengaging a clutching mechanism while engaging a braking mechanism.

It is still another object of this invention to stop the rotating blade of the mower by disengaging a friction type clutch mechanism while at the same time

35



engaging a braking mechanism when a dead man control is released.

5 It is further another object of this invention to stop the rotating blade of a power mower by disengaging the friction type clutch mechanism and engaging a braking mechanism within a time span ranging from 1 to 3 seconds from the moment the dead man control mechanism is released.

10 It is still another object of this invention to disengage the power source of the mower from the blade and to stop the blade by means of greatly improved and highly reliable clutch and brake designs.

15 It is still another object of this invention to automatically disengage the blade when cutting is too heavy for the engine and thereby prevent engine stall.

Another object of this invention is an improved clutching mechanism design to improve the stress distribution in the clutch through the use of a hub member in the clutch assembly.

20 Still another object of this invention is a new and improved clutch mechanism which includes friction member which is both cylindrical and cone-shaped on the outside and hexagonal-shaped on the inside.

25 Still another object of this invention is to provide a new concept in clutch shoe and friction drum design which substantially improves the life of the clutch, improves dissipation of heat and simplifies construction.

30 It is another object of this invention to provide the clutch mechanism with unlined counterweighted clutch shoes which pivot about shoulder bolts.

It is still another object of this invention to provide shouldered bolts in the blade retaining assembly to insure that the clamp load of the blade fastening nuts do not distort the clutch or brake components.

35 These shoulder bolts also serve as pivots for the flyweight-clutch shoes, transmit engine torque from these flyweights to the blade and help transmit braking torque

from the brake disc to the blade.

Summary of the Invention

5 This invention is directed to improved conical and centrifugal clutch mechanisms and associated braking mechanism designed to take clamp loading from the clutch mechanism by means of an intermediate sleeve member.

10 Instead of having metal shoes lined with friction material engaging a metal drum as with conventional drum clutches, the drum is made of friction material and the metal shoes are not lined. The friction material in the drum contains just enough abrasive to insure the shoes wear at approximately the same rate as the drum so there will always be maximum contact area
15 between the drum and shoe. This minimizes the wear rate of both the drum and the shoe. This arrangement provides a much larger surface of friction material to wear than existed when only the shoes were lined and greatly extended the clutch life.

20 Improved heat dissipation is another important feature of this improvement. Because of the heat insulating qualities of the clutch facing material and because of the good heat conducting qualities of the metallic shoes, the engine shaft is shielded from the heat generated by clutch engagement and this heat is conducted away
25 from the shaft by the metallic clutch shoes. Clutch friction heat is no longer added to the combustion heat which must be dissipated by the engine.

30 This design also makes it possible to eliminate the conical clutch facing which previously lined the conical inner flange of the brake disc. The upper end of the friction drum now extends upward to conform to and engage the conical internal flange of the steel brake disc. Near the bottom inside of the clutch drum is a
35 cylindrical spacer which extends from the end of the engine shaft to a clutch support washer.

In this improved design, the clamping stresses generated by the pilot screw which retains the clutch

Fig. 4. The actuating lever 26 has two lobes 36 and 38 located on either side of an interconnecting section 40. At its extremities, lever 26 has a pilot end 42 at one end and an actuating end 44 at the other. The actuating end 44 extends vertically to form an actuating arm portion 46 and an actuating pilot end 48 which is engaged in the actuating plate 34 in Figs. 2 and 3.

Partially surrounding member 14 is a generally circular compression plate seen at 50 in Fig. 2. The compression plate 50 has an inwardly disposed circular flange section 52 which is continuously connected to a vertical wall section 54. Extended portions of the wall 54 make up a plurality of brake releasing ears, such as 56 and 58, and spring lugs 72. Friction-type braking material 53 is attached to the topside of the flange section 52.

A circular spring housing generally seen at 60 is disposed above the brake housing 50. The spring housing 60 is comprised of a wall section 62 and a generally horizontal bottom section 64. In the center of the bottom section 64 is an opening 66, defined by a circular flange 67. A drive shaft 68, which is rotated by the engine 11, protrudes through the opening 66. Between the wall section 62 and the opening 66 is a concentric brake section 70.

Projecting through the bottom section 64 of the spring housing 60 is a plurality of spring lugs projecting from the compression plate 50, one of which is illustrated at 72. Each spring lug 72 retains a spring, one of which is shown at 74. While four lugs and springs are shown in the preferred embodiment, the number of lugs and springs is by no means limited to the numbers illustrated.

Friction material is attached to the underside of the brake section 70. Between the spring housing wall section 62 and the concentric brake section 70 are disposed two kidney-shaped slots 69 and 71, Fig. 4, located at 180 degrees from one another and through which protrude the brake releasing ears 56 and 58.

Member 14 is comprised of three interconnected sections: a vertical clutch housing 78 which is continuously connected to a blade mounting hub 80, which in turn is continuously connected to a pilot bearing cup 82. The blade mounting hub 80 has a plurality of holes, such as 84 and 86, which are best shown in the preferred embodiment illustrated in Fig. 2.

A combination clutch cone cup and brake flange 88 is comprised of a conical clutch flange portion 90 and a horizontally disposed brake disc portion 92, which contains a plurality of holes, such as shown at 94 and 96. The conical flange portion 90 has an internal face 91 which is disposed at a slight inward angle about 15° to the vertical, and which defines an opening 89.

Protruding downward from the brake disc are four driving lugs 63 which engage mating slots 65 in the flange of the clutch housing 78. Extending upward astride each of the shoulder bolt heads are lugs which prevent the shoulder bolts from turning.

The holes 84 and 86 in the blade mounting hub 80 are disposed to be in centerline alignment with the holes 94 and 96 in the brake disc 92. A plurality of shoulder bolts, such as shown at 75, have a head section 77 connected to a body section 79, a portion of which terminates in a threaded section 81 which is of smaller diameter than the body portion 79. One end of this smaller diameter is threaded. Near the other end is a retaining ring groove 79a for a retaining ring 79b. At the juncture of the body section 79 and the threaded section 81 is formed a shoulder 83.

The bolt 75 which fits through the aligned holes 94 and 84 is designed so the bolt head 77 will rest on the top surface of the brake disc 92 while, at the same time, the shoulder 83 rests on the top surface of the blade mounting hub 80. After the mower blade 12 is positioned in place, it is secured to the underside member 14 by means of lock washers 85 and nuts 87, making

members 12, 14 and 88 one "solid" assembly. Projections pierced from the brake disc engage the hexagonal head of the shoulder bolts preventing them from turning.

5 A clutch drum assembly is shown at 98, Fig. 1B and 1C. It is also seen fully in Fig. 2 and partially in Figs. 3 and 6. The clutch drum assembly 98 comprises a drum and cone portion 100, Fig. 1B, assembled to a hexagonal hub 102, a support washer 104, and a sleeve 106, which abuts against the top side of the washer 104. 10 A portion 103 of the cone 100 is disposed at a slight angle which matches the angle of the internal face 91 of the conical flange portion 90. A longitudinal slot 108 in the hub 102 serves as a keyway for locking the clutch assembly 98 to the drive shaft 68 by means of a key member 15 101.

A pilot screw bushing 110 in Fig. 2, which is pressed into the pilot bearing cup 82, receives the head 112 of a pilot screw 114. The pilot screw 114, which retains the washer 104 and sleeve 106, screws into a mating 20 tapped hole 107 which is in the end of the drive shaft 68.

This design permits the sleeve 106 to absorb the axial clamping load that develops when the pilot screw 114 is tightened. Since it does not exert a clamping force against the clutch friction member or the hub, the pilot 25 screw is relieved of any torsional loads that may be transmitted between the drum 98 or hub 102 and the drive shaft 68.

The torsional acceleration and deceleration forces transmitted by the hub are high in magnitude and 30 frequency. If the pilot screw is clamped through the hub as in conventional construction, the pilot screw would too frequently work loose and render the clutch inoperable.

The counterweighted clutch shoes are not lined with clutch facing material. They are disposed at 180° 35 from one another.

The clutch shoes pivot about shoulder bolts 75 which also serve to hold the clutch assembly together,

hold the blade onto the clutch and transmit torque from the clutch shoes to the blade.

When the blade 12 is stopped by an obstruction, the flyweights no longer experience any centrifugal force that would urge them into engagement with the drum. As
5 a result, the centrifugal portion of the clutch assembly is released and the engine therefore no longer rotates the blade.

When the cutting blade impacts a solid object,
10 the drive shaft 68 is deflected. Contact with flange 67 of the spring housing prevents permanent set in the drive shaft.

In use, the operator first starts the engine 11, which at once begins to spin the drive shaft 68 and the clutch cone assembly 98 which is keyed to the drive
15 shaft by means of the key 101. When the operator moves the control lever 22 from a non-engaged position as shown at 22a in Fig. 1A, to an engaged position as shown at 22b, the slidable flexible connector 24 moves in a generally upward direction, retracting plate 34 in a generally rearward direction, and thus pivoting the actuating
20 arm 46 from a non-engaged position as shown in 48b, to an engaged position as shown at 48a.

Two events take place simultaneously inside of
25 the combination brake compression plate member 50. As the operator moves the control lever 22 from its non-engaged to its engaged position, the actuating arm 46 swings rearward, causing the two lobes 36 and 38 to exert a downward force on the two brake releasing ears 56 and
30 58, pushing them downward, Fig. 3. This action has the effect of eliminating the frictional forces that the braking materials 56 and 76 are exerting on the bottom and top sides respectively of the brake disc 92.

As the brake disc 92 is being released, the
35 clutch cone cup 88 moves downward and the internal face 91 of the conical clutch flange 90 engages the rotating clutch assembly 98. Friction between these conical

members creates a light driving force to rotate the blade. As the rotation occurs, centrifugal force acting on the clutch shoes 95 causes them to pivot on the shoulder bolts 75. The toes 93 of the shoes grip the clutch drum. This creates a substantial driving force, shown pivoted on as at 97 or shoulder bolt 75.

Conversely, when the operator releases the control lever, the reverse events occur. The action of the compression springs 74 moves the clutch cone and brake disc 88 upward, disengaging the conical clutch cone 90 from the clutch assembly 98 and at the same time engaging the braking materials 53 and 76 against the braking disc 92. The rotary blade is stopped and held positively locked out. Centrifugal force ceases to activate the clutch shoes. Ears 69 and 71 acting on lobes 36 and 38 rotate actuating arm 46 from its engaged position 48a to its disengaged position 48b. This in turn moves the cable 24 downward and moves the control lever 22 from its engaged position 22b to its disengaged position 22a.

The operator must hold the control lever 22 in its engaged position 22b against the mower control handle 18 for the mower blade to rotate. Should the operator let go of the control handle 22, either accidentally or intentionally, this constitutes a dead man control which immediately disconnects the engine drive shaft from the blade, stopping the blade. Thus, should the operator carelessly put his hand in the vicinity of the mower blade, an accident would be avoided because the blade will no longer be rotating.

When extremely heavy cutting pulls down the engine near its stall speed, the centrifugal force acting on the flyweights does not develop sufficient force to drive the blade and the grass will stop the blade, eliminating the centrifugal force entirely. With only the cone clutch engaged, the engine will resume speed instead of stalling. The clutch will automatically re-engage when the mower is pulled out of the uncut grass.

Figure 8 shows the clutch shoes in mirror image position which provides a different set of forces and a different cutout speed.

5 The invention has been described in great detail sufficient to enable one of ordinary skill in the art to make and use the same. Obviously, modifications and alterations of the preferred embodiment will occur to others upon a reading and understanding of the specification and it is our intention to include all such modifications and alterations as part of our invention insofar
10 as they come within the scope of the appended claims.



WHAT IS CLAIMED IS:

1. A mechanism for a rotary power mower for releasing braking means while simultaneously transferring power from a clutch assembly which is driven by a rotative drive shaft to a cutting blade member, comprising:

5 a combined clutch cone cup and brake disc which is brought into gradual frictional engagement with a rotative clutch drum assembly and drive shaft, whereby said brake disc is released.

2. A mechanism for a rotary power mower for releasing braking means while simultaneously transferring power from a clutch assembly which is driven by a rotative drive shaft to a cutting blade member, comprising:

5 a clutch cone cup and brake disc assembly which is brought into gradual frictional engagement with a clutch and rotative drive shaft;

10 said brake disc forming a braking means which is gradually released and wherein a portion of the clutch cone forms a tapered conical flange.

3. A mechanism for a rotary power mower for releasing braking means while simultaneously transferring power having a clutch assembly which is driven by a rotative drive shaft to a cutting blade member and

5 a combined clutch cone cup and brake disc cooperating with a pivotable control lever which urges said clutch cone and brake disc assembly into gradual frictional engagement with the clutch drum assembly and rotative drive shaft while the brake disc is being released.

4. A brake clutch mechanism for a rotary power mower having a cutting blade member comprising:
connecting means to a drive shaft;
a clutch assembly and brake disc;
5 a pivotable control lever for said clutch assembly and brake disc;
said clutch assembly having a cylindrical drum and tapered cone of frictional material forming a cone clutch and a mating tapered metal clutch cone cup; and
10 braking means which simultaneously transfers power from the clutch assembly to the cutting blade member, wherein actuation of the pivotable control lever urges the clutch assembly and brake disc into gradual frictional engagement and further wherein
15 the tapered clutch cone produces a gradual acceleration in the cutting blade member.
5. The mechanism of claim 4 in which said clutch is further characterized as having a plurality of counterweighted flyweight clutch shoes pivotably mounted on said brake disc outwardly of said clutch drum and also having metal frictional surfaces adapted to engage the clutch drum, thereby transferring power to the brake disc and to the cutting blade member.
6. The mechanism of claim 5 in which there is a clutch housing surrounding the flyweight clutch shoes.
7. The mechanism of claim 5 in which the cylindrical drum periphery is entirely of frictional material which is generally a poor heat conductor,
wherein the heat generated in said clutch passes
5 outwardly through said clutch face and through said flyweight clutch shoes rather than inwardly toward said shaft.

8. The mechanism of claim 5 in which each of said counterweighted flyweight clutch shoes has an unlined toe portion and a weight portion, the toe being in substantially curved direct sliding contact with the cylindrical clutch drum made of clutch facing material.
9. The mechanism of claim 7 in which the clutch drum has a strong hub member which distributes the forces concentrated at the engine shaft key over a large area of the weaker clutch facing material, thereby minimizing stresses in the clutch facing material.
10. The mechanism of claim 7 in which the clutch drum is keyed to the engine shaft and supported by a washer which is retained by a sleeve and pilot screw, the clamping forces produced by the pilot screw being transmitted to the drive shaft by said sleeve and not through the clutch drum or hub, thereby relieving the pilot screw of any of the torsional stresses transmitted by the clutch drum or hub which would tend to loosen the pilot screw.
11. The mechanism of claim 8 in which there are at least two securing means fastened to said clutch assembly and brake disc,
said flyweight clutch shoes being positioned partially surrounding said securing means which act as a fulcrum for said flyweight clutch shoes.
12. The mechanism of claim 4 in which there is a brake pressure plate enclosing the brake disc and connecting means between said control lever and said plate to actuate said plate,



5 said plate having an upturned flange outwardly
thereof to strengthen the plate and to protect the
brake disc from thrown debris.

13. The mechanism of claim 12 in which more than
two symmetrically spaced projections which are part
of and extend upwardly from the upturned flange of
the compression plate are engaged by springs which
5 raise the compression plate into a braking relation-
ship with the brake disc when the release lever is not
actuated,

 the symmetrical spacing of the spring projections
providing equal release of the brake compression plate
10 when the brake release lever is actuated.

14. The device of claim 4 in which the taper in the
cone clutch is 15° so that wear is minimal and there
is still adequate frictional force on the cone.

15. The mechanism of claim 4 in which a spring
housing surrounds and is in close proximity to the
drive shaft, whereby it provides momentary support
for the drive shaft when, as a result of the blade
5 impacting some solid object, the drive shaft is de-
flected until contact with the spring housing occurs,
thereby assisting in avoiding permanent set in the
drive shaft.

16. The mechanism of claim 5 in which the fly-
weight clutch shoes may be positioned in mirror image
position to provide for a different cutout speed.

17. The mechanism of claim 8 wherein the friction
material is sufficiently abrasive to insure the
clutch shoes will wear as fast or slightly faster
than the cylindrical drum, thereby maintaining maxi-
5 mum area of contact between the two and minimizing
the wear of both.



18. The mechanism of claim 11 includes a clutch housing surrounding said shoes, wherein the securing means include a shoulder or sleeve which abuts the inside of the bottom of the clutch housing and absorbs the clamp stresses produced by tightening the blade nuts, thereby preventing the distortion of the clutch housing or brake disc when the blade attaching nuts are tightened excessively.
- 5
19. The mechanism of claim 5 wherein a socket head cap screw used to retain the clutch assembly and cylindrical drum also serves as a pilot which centers the cutting blade member forming a pilot on the end of the drive shaft.
- 5
20. The mechanism of claim 6 wherein the combination brake disc and clutch housing have locking lugs to prevent turning the housing under stress conditions, such as when the cutting blade member hits an object.



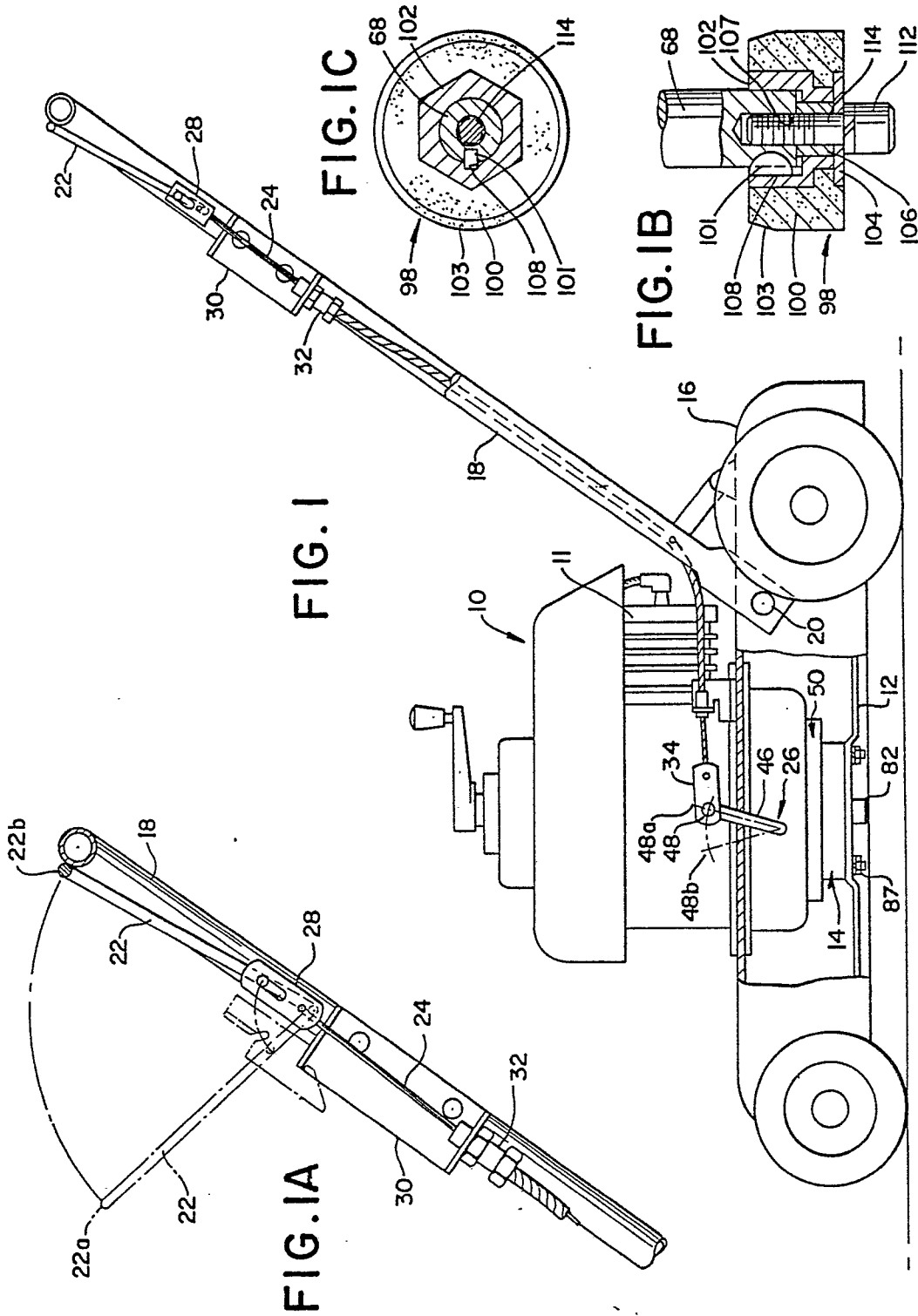

FIG. 2

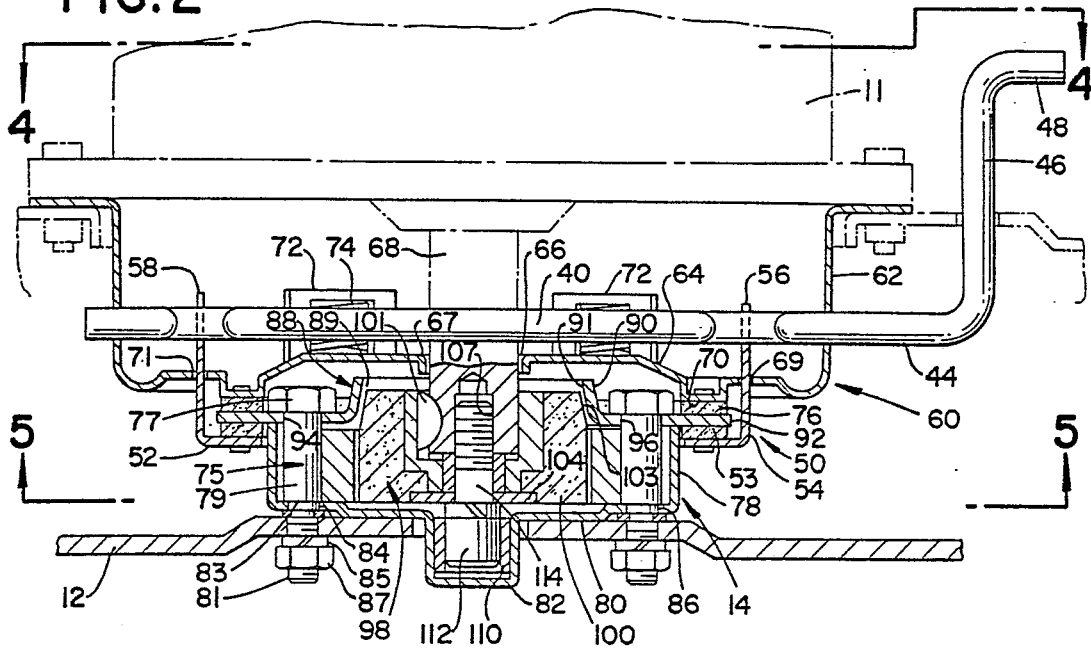
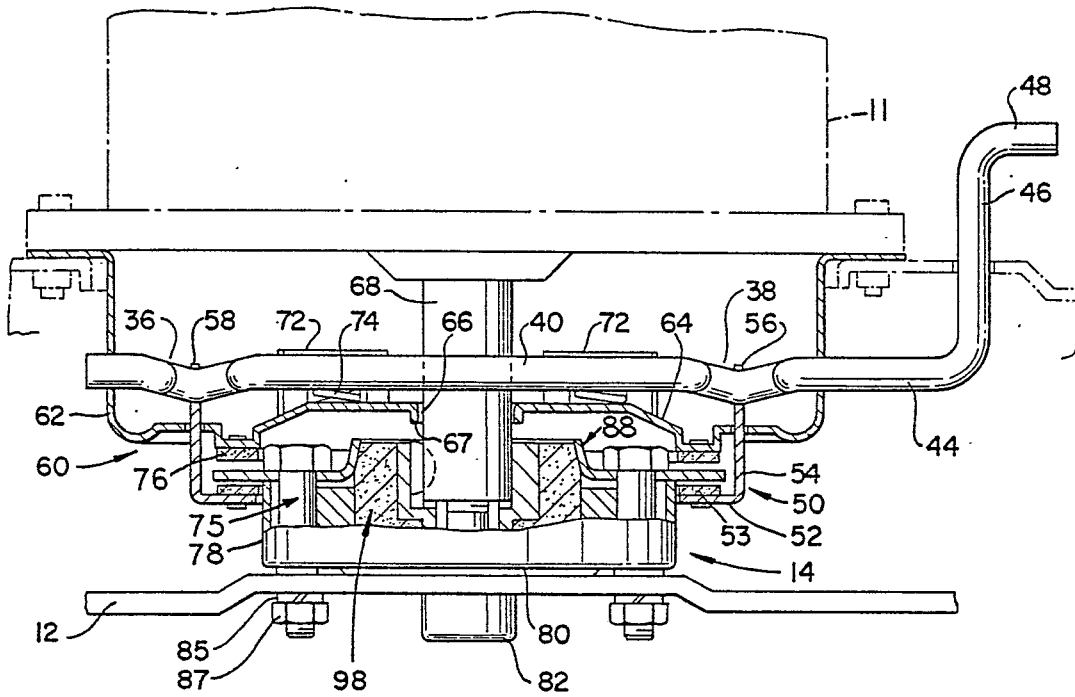

FIG. 3



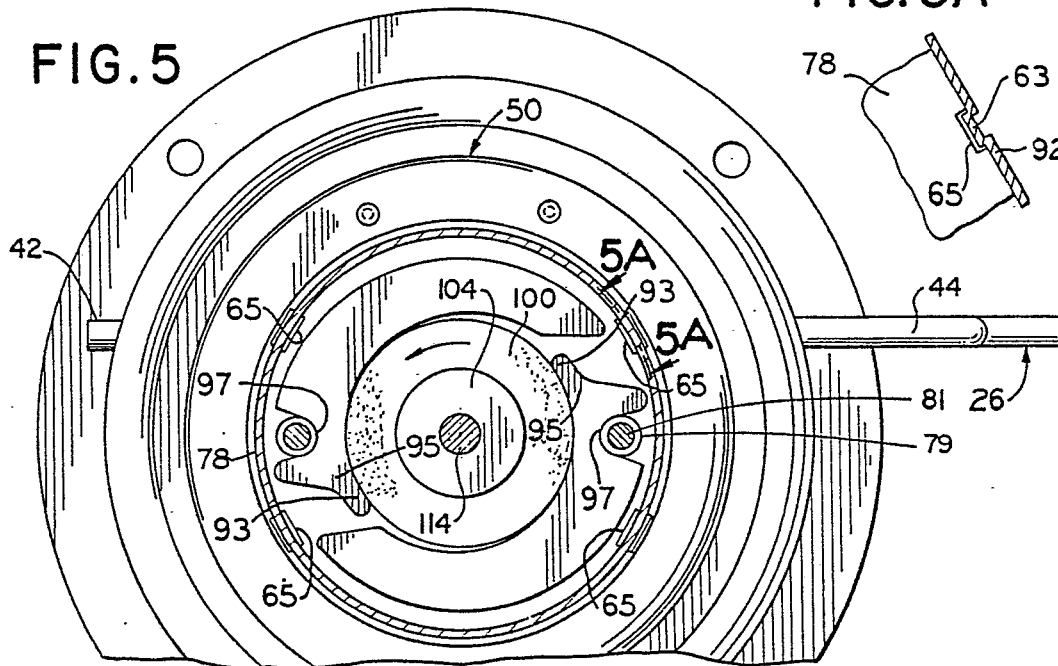
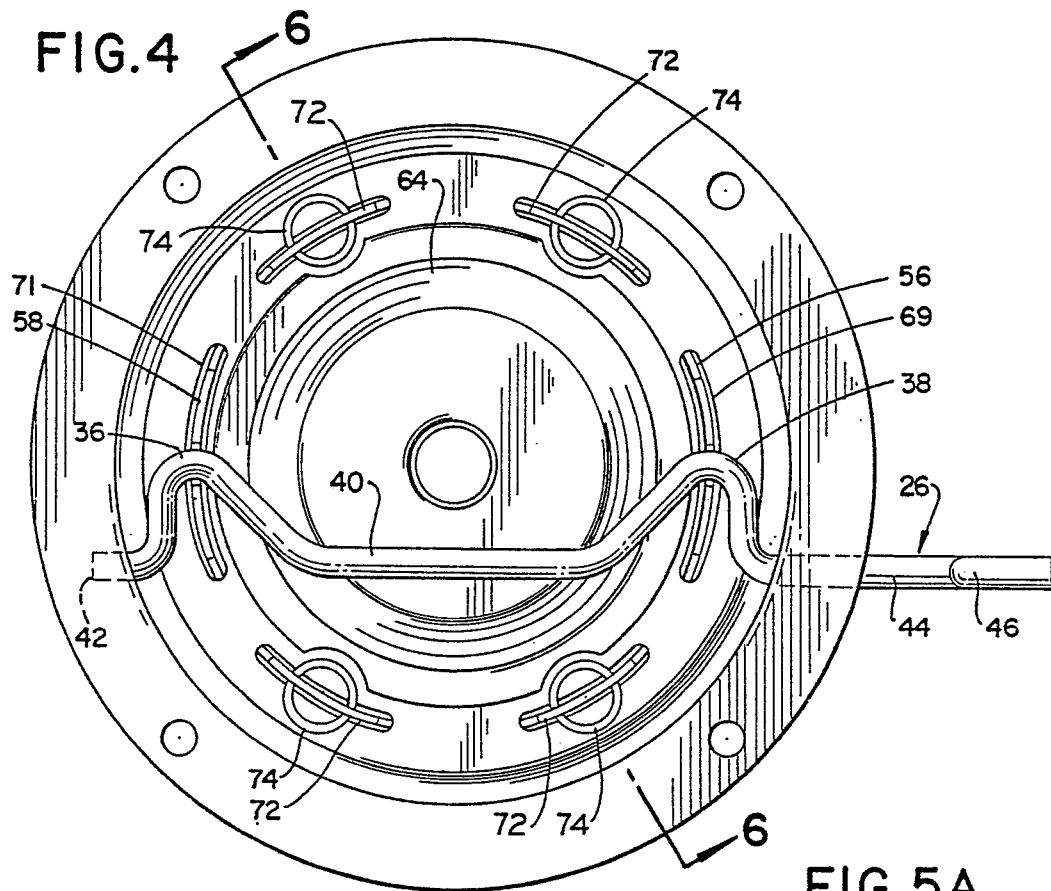

FIG. 6

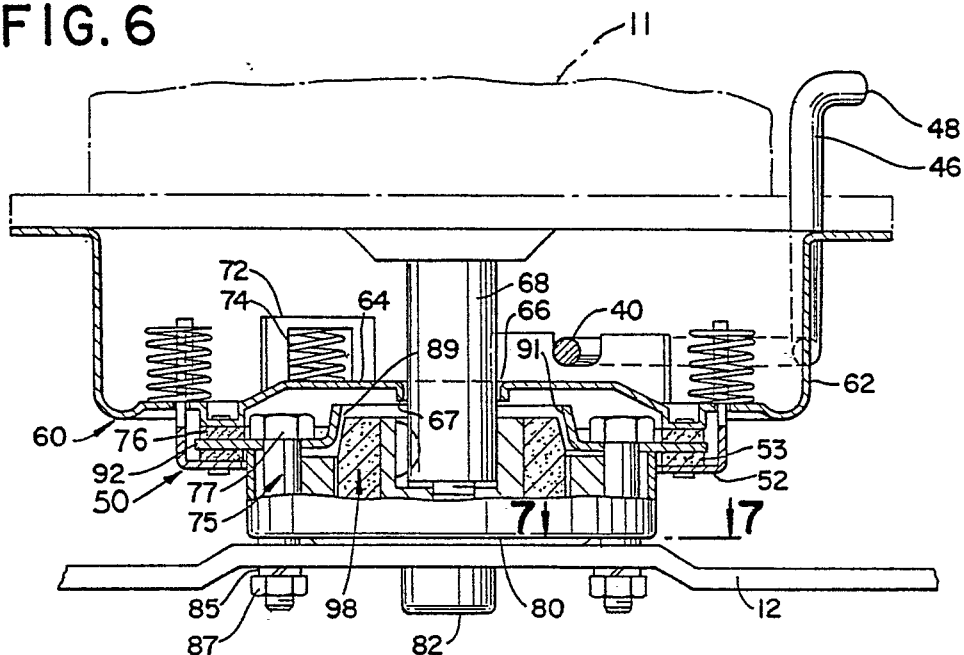

FIG. 8

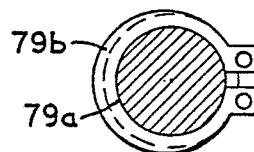
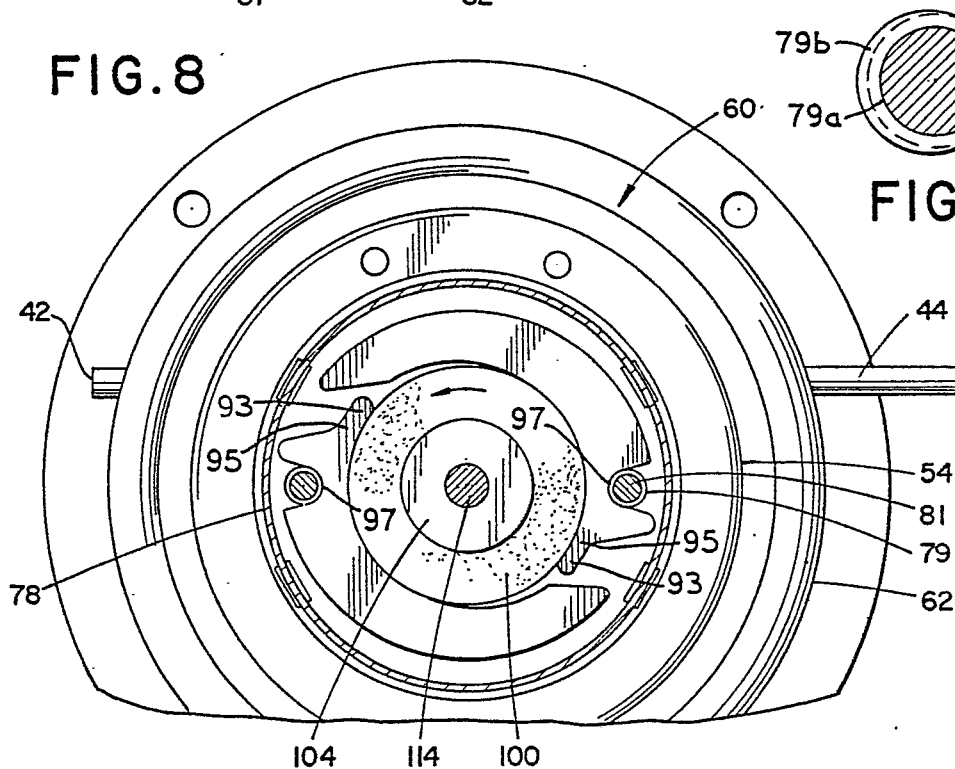
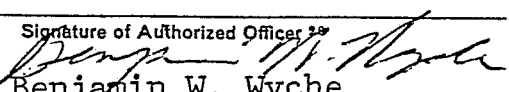

FIG. 7

INTERNATIONAL SEARCH REPORT

International Application No PCT/US78/00015

I. CLASSIFICATION OF SUBJECT MATTER (if several classification symbols apply, indicate all) ³				
According to International Patent Classification (IPC) or to both National Classification and IPC				
INT. CL. F16D 67/02 US CL. 192/18R				
II. FIELDS SEARCHED				
Minimum Documentation Searched ⁴				
Classification System	Classification Symbols			
US	56/11.3, 11.7, 11.8 192/12R, 14, 16, 18R, 18B			
Documentation Searched other than Minimum Documentation to the Extent that such Documents are Included in the Fields Searched ⁵				
III. DOCUMENTS CONSIDERED TO BE RELEVANT ¹⁴				
Category *	Citation of Document, ¹⁶ with indication, where appropriate, of the relevant passages ¹⁷	Relevant to Claim No. ¹⁸		
X	US, A 3,253,391 Published 31 May 1966, Meldahl	1-20		
A	US, A 3,420,343 Published 07 January 1969, Stiepel	1		
A	US, A 3,445,991 Published 27 May 1969, Hanson	1-4		
A,P	US, A 4,035,994 Published 19 July 1977 Hoff			
<p>* Special categories of cited documents: ¹⁶</p> <table style="width: 100%;"> <tr> <td style="width: 50%;"> <p>"A" document defining the general state of the art</p> <p>"E" earlier document but published on or after the international filing date</p> <p>"L" document cited for special reason other than those referred to in the other categories</p> <p>"O" document referring to an oral disclosure, use, exhibition or other means</p> </td> <td style="width: 50%;"> <p>"P" document published prior to the international filing date but on or after the priority date claimed</p> <p>"T" later document published on or after the international filing date or priority date and not in conflict with the application, but cited to understand the principle or theory underlying the invention</p> <p>"X" document of particular relevance</p> </td> </tr> </table>			<p>"A" document defining the general state of the art</p> <p>"E" earlier document but published on or after the international filing date</p> <p>"L" document cited for special reason other than those referred to in the other categories</p> <p>"O" document referring to an oral disclosure, use, exhibition or other means</p>	<p>"P" document published prior to the international filing date but on or after the priority date claimed</p> <p>"T" later document published on or after the international filing date or priority date and not in conflict with the application, but cited to understand the principle or theory underlying the invention</p> <p>"X" document of particular relevance</p>
<p>"A" document defining the general state of the art</p> <p>"E" earlier document but published on or after the international filing date</p> <p>"L" document cited for special reason other than those referred to in the other categories</p> <p>"O" document referring to an oral disclosure, use, exhibition or other means</p>	<p>"P" document published prior to the international filing date but on or after the priority date claimed</p> <p>"T" later document published on or after the international filing date or priority date and not in conflict with the application, but cited to understand the principle or theory underlying the invention</p> <p>"X" document of particular relevance</p>			
IV. CERTIFICATION				
Date of the Actual Completion of the International Search ²	Date of Mailing of this International Search Report ²			
09 September 1978	26 September 1978			
International Searching Authority ¹	Signature of Authorized Officer ²⁰			
ISA/US	 Benjamin W. Wyche			