

---

流式检测内容\细胞类型	V $\gamma$ 9V $\delta$ 2- $\gamma\delta$ T	CD3+CD56+NKT
V $\gamma$ 9V $\delta$ 2T/NKT预活化前	3.29%	5.83%

---

---

V $\gamma$ 9V $\delta$ 2T/NKT活化扩增后7天	64%	46.23%
CAR19-V $\gamma$ 9V $\delta$ 2T/NKT	26.29%	15.61%

---

流式检测内容\细胞类型	V $\gamma$ 9V $\delta$ 2- $\gamma$ $\delta$ T	CD3+CD56+NKT
V $\gamma$ 9V $\delta$ 2T/NKT预活化前	8.67%	3.99%
V $\gamma$ 9V $\delta$ 2T/NKT活化扩增后7天	69.70%	35.93%
CAR19- V $\gamma$ 9V $\delta$ 2T/NKT	38.27%	11.82%

流式检测内容\细胞类型	V $\gamma$ 9V $\delta$ 2- $\gamma\delta$ T	CD3+CD56+NKT
V $\gamma$ 9V $\delta$ 2T/NKT预活化前	3.33%	5.54%
V $\gamma$ 9V $\delta$ 2T/NKT活化扩增后7天	59.27%	28.55%
CAR19- V $\gamma$ 9V $\delta$ 2T/NKT	34.06%	14.02%

SEQUENCE LISTING

<110> 北京多赢时代转化医学研究院  
 <120> 联合制备CAR-V $\gamma$ 9V $\delta$ 2T细胞和CAR-NKT细胞的方法  
 <130> 161084  
 <160> 2  
 <170> PatentIn version 3.5  
 <210> 1  
 <211> 1476  
 <212> DNA  
 <213> 人工序列  
 <400> 1  
 atggccctcc ctgtcaccgc cctgctgctt ccgctggctc ttctgctcca cgccgctcgg 60  
 cccgaaattg tgatgacceca gtcacccgcc actcttagcc tttcacccgg tgagcgcgca 120  
 accctgtctt gcagagcctc ccaagacatc tcaaaatacc ttaattggta tcaacagaag 180  
 cccggacagg ctectcgcct tctgatctac cacaccagcc ggctccattc tggaaicctt 240  
 gccaggttca gcggtagcgg atctgggacc gactacaccc tcactatcag ctcaactgcag 300  
 ccagaggact tcgctgtcta tttctgtcag caagggaaca ccctgcccta cacctttgga 360  
 cagggcacca agctcagat taaaggtgga ggtggcagcg gaggaggagg gtcggcggt 420  
 ggaggaagcg gcgaggcgg gagccaggtc caactccaag aaagcggacc gggctctgtg 480  
 aagccatcag aaactctttc actgacttgt actgtgagcg gagtgtctct ccccgattac 540  
 ggggtgtctt ggatcagaca gccaccgggg aagggtctgg aatggattgg agtgatttgg 600  
 ggctctgaga ctacttacta ctcttcatcc ctcaagtcaac gcgtcaccat ctcaaaggac 660  
 aactctaaga atcaggtgtc actgaaactg tcactctgtga ccgcagccga caccgccgtg 720  
 tactattgcg ctaagcatta ctattatggc gggagctacg caatggatta ctggggacag 780  
 ggtactctgg tcaccgtgtc cagcaccact accccagcac cgaggccacc caccceggct 840  
 cctaccatcg cctcccagcc tctgtccctg cgtccggagg catgtagacc cgcagctggt 900  
 ggggcegtgc ataccggggg tcttgacttc gectgagata tctacatttg ggcccctctg 960  
 gctggtaact gcggggtcct gctgcttca ctcgtgatca ctctttactg taagcgcggt 1020  
 cggaagaagc tgctgtacat cttaagcaa cccttcatga ggcctgtgca gactactcaa 1080  
 gaggaggacg gctgttcatg ccggttccca gaggaggagg aaggcggctg cgaactgcgc 1140  
 gtgaaattca gccgcagcgc agatgtctca gcctacaagc aggggcagaa ccagctctac 1200  
 aacgaactca atcttggctg gagagaggag tacgacgtgc tggacaagcg gagaggacgg 1260  
 gaccagaaa tgggcgggaa gccgcgcaga aagaatcccc aagaggcct gtacaacgag 1320  
 ctccaaaagg ataagatggc agaagcctat agcgagattg gtatgaaagg ggaacgcaga 1380  
 agaggcaaag gccacgacgg actgtaccag ggactcagca ccgccaccaa ggacacctat 1440  
 gacgctcttc acatgcaggc cctgccgcct cggtga 1476

<210> 2  
 <211> 491  
 <212> PRT  
 <213> 人工序列  
 <400> 2

Met Ala Leu Pro Val Thr Ala Leu Leu Leu Pro Leu Ala Leu Leu Leu  
1 5 10 15

His Ala Ala Arg Pro Glu Ile Val Met Thr Gln Ser Pro Ala Thr Leu  
20 25 30

Ser Leu Ser Pro Gly Glu Arg Ala Thr Leu Ser Cys Arg Ala Ser Gln  
35 40 45

Asp Ile Ser Lys Tyr Leu Asn Trp Tyr Gln Gln Lys Pro Gly Gln Ala  
50 55 60

Pro Arg Leu Leu Ile Tyr His Thr Ser Arg Leu His Ser Gly Ile Pro  
65 70 75 80

Ala Arg Phe Ser Gly Ser Gly Ser Gly Thr Asp Tyr Thr Leu Thr Ile  
85 90 95

Ser Ser Leu Gln Pro Glu Asp Phe Ala Val Tyr Phe Cys Gln Gln Gly  
100 105 110

Asn Thr Leu Pro Tyr Thr Phe Gly Gln Gly Thr Lys Leu Glu Ile Lys  
115 120 125

Gly Gly Gly Gly Ser Gly Gly Gly Gly Ser Gly Gly Gly Gly Ser Gly  
130 135 140

Gly Gly Gly Ser Gln Val Gln Leu Gln Glu Ser Gly Pro Gly Leu Val  
145 150 155 160

Lys Pro Ser Glu Thr Leu Ser Leu Thr Cys Thr Val Ser Gly Val Ser  
165 170 175

Leu Pro Asp Tyr Gly Val Ser Trp Ile Arg Gln Pro Pro Gly Lys Gly  
180 185 190

Leu Glu Trp Ile Gly Val Ile Trp Gly Ser Glu Thr Thr Tyr Tyr Ser  
195 200 205

Ser Ser Leu Lys Ser Arg Val Thr Ile Ser Lys Asp Asn Ser Lys Asn  
210 215 220

Gln Val Ser Leu Lys Leu Ser Ser Val Thr Ala Ala Asp Thr Ala Val  
225 230 235 240

Tyr Tyr Cys Ala Lys His Tyr Tyr Tyr Gly Gly Ser Tyr Ala Met Asp  
245 250 255

Tyr Trp Gly Gln Gly Thr Leu Val Thr Val Ser Ser Thr Thr Thr Pro  
260 265 270

Ala Pro Arg Pro Pro Thr Pro Ala Pro Thr Ile Ala Ser Gln Pro Leu  
275 280 285

Ser Leu Arg Pro Glu Ala Cys Arg Pro Ala Ala Gly Gly Ala Val His  
290 295 300

Thr Arg Gly Leu Asp Phe Ala Cys Asp Ile Tyr Ile Trp Ala Pro Leu  
305 310 315 320

Ala Gly Thr Cys Gly Val Leu Leu Leu Ser Leu Val Ile Thr Leu Tyr  
325 330 335

Cys Lys Arg Gly Arg Lys Lys Leu Leu Tyr Ile Phe Lys Gln Pro Phe  
340 345 350

Met Arg Pro Val Gln Thr Thr Gln Glu Glu Asp Gly Cys Ser Cys Arg  
355 360 365

Phe Pro Glu Glu Glu Glu Gly Gly Cys Glu Leu Arg Val Lys Phe Ser  
370 375 380

Arg Ser Ala Asp Ala Pro Ala Tyr Lys Gln Gly Gln Asn Gln Leu Tyr  
385 390 395 400

Asn Glu Leu Asn Leu Gly Arg Arg Glu Glu Tyr Asp Val Leu Asp Lys  
405 410 415

Arg Arg Gly Arg Asp Pro Glu Met Gly Gly Lys Pro Arg Arg Lys Asn  
420 425 430

Pro Gln Glu Gly Leu Tyr Asn Glu Leu Gln Lys Asp Lys Met Ala Glu  
435 440 445

Ala Tyr Ser Glu Ile Gly Met Lys Gly Glu Arg Arg Arg Gly Lys Gly  
450 455 460

His Asp Gly Leu Tyr Gln Gly Leu Ser Thr Ala Thr Lys Asp Thr Tyr  
465 470 475 480

Asp Ala Leu His Met Gln Ala Leu Pro Pro Arg  
485 490

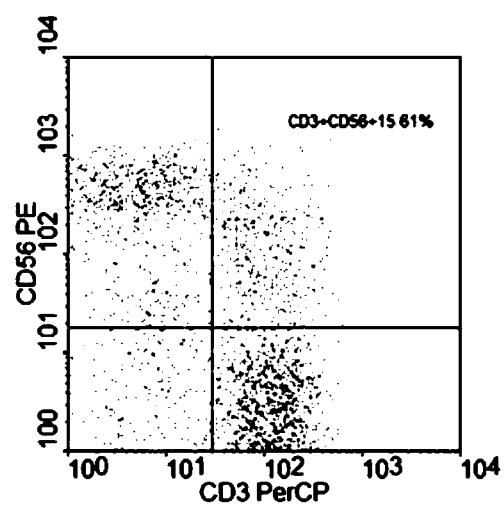
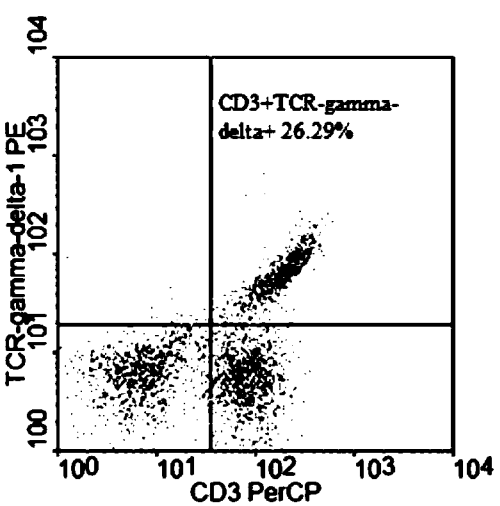
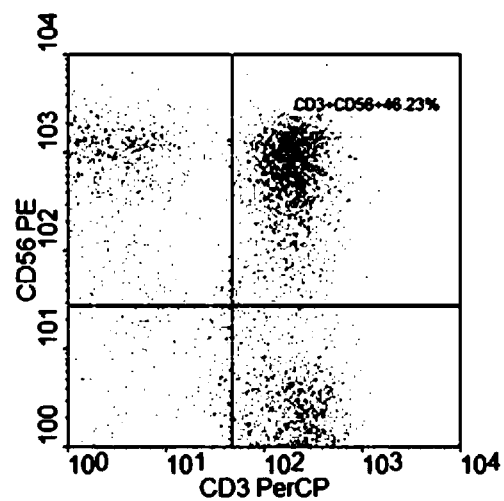
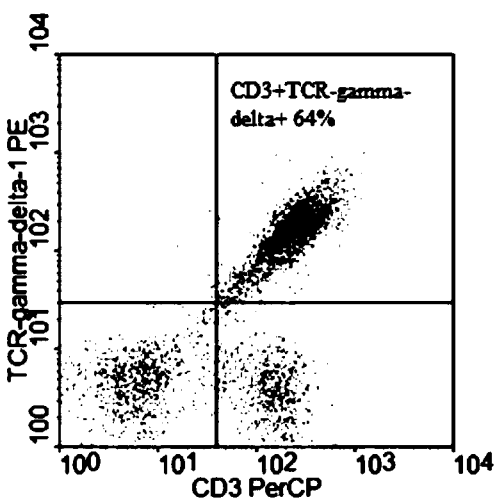
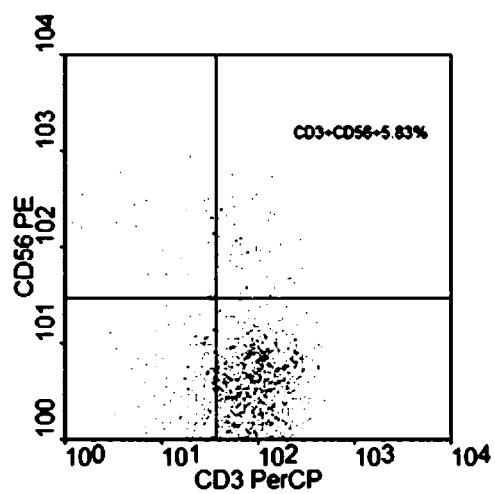
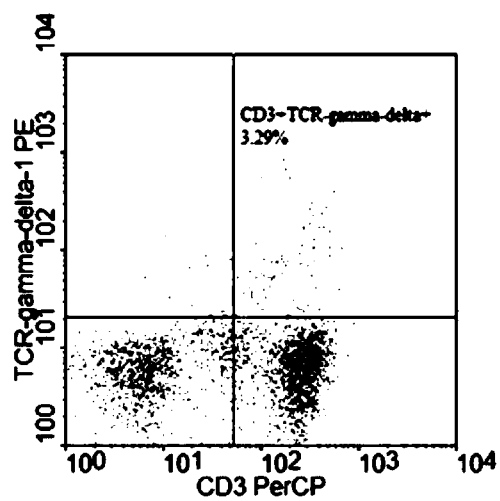



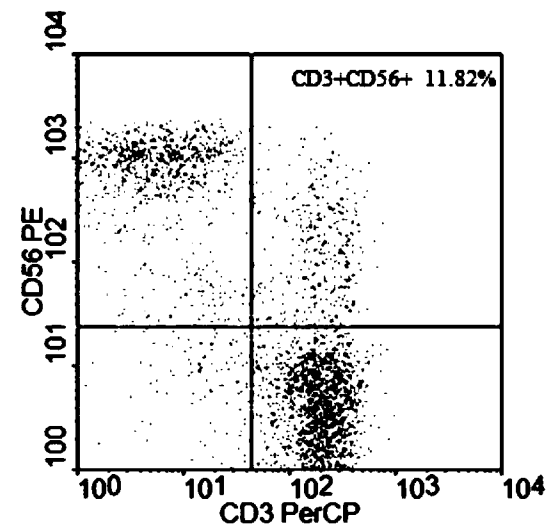
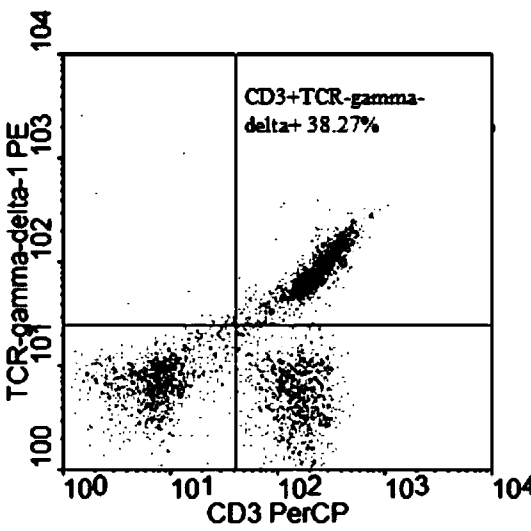
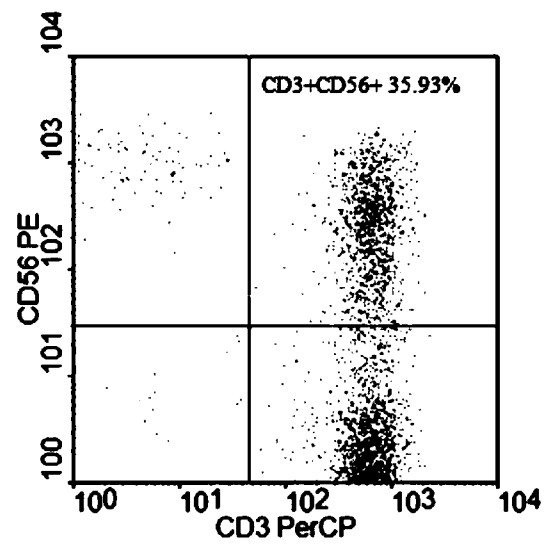
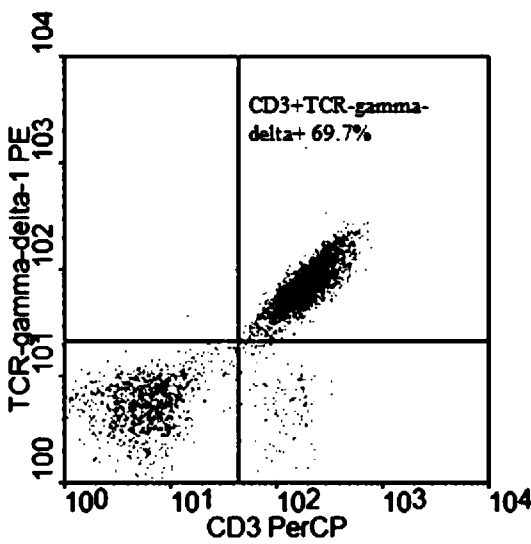
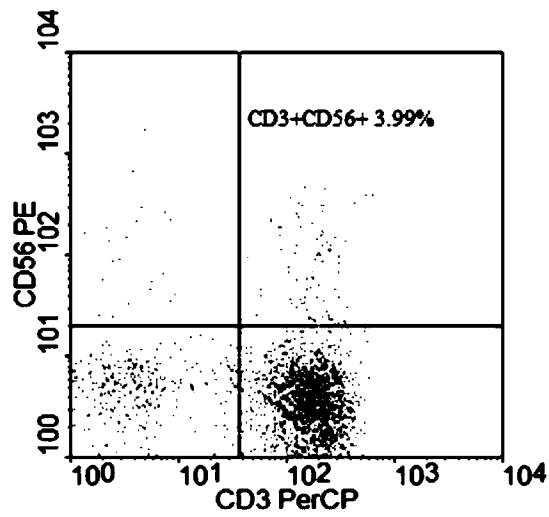
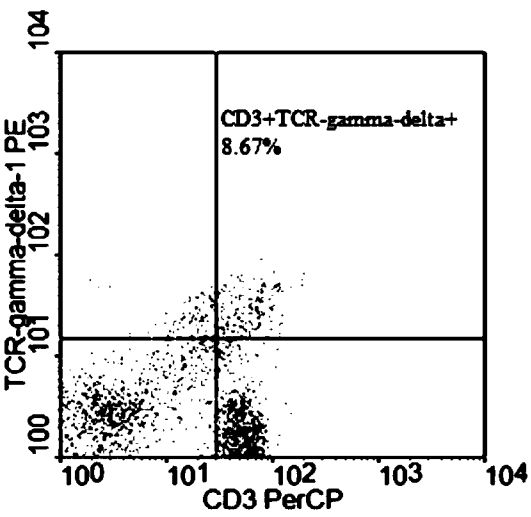

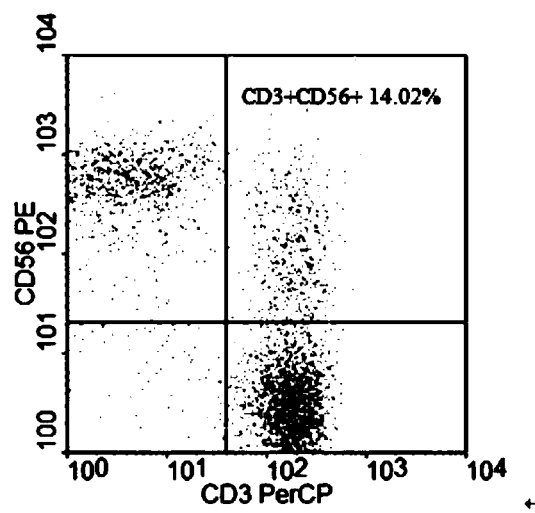
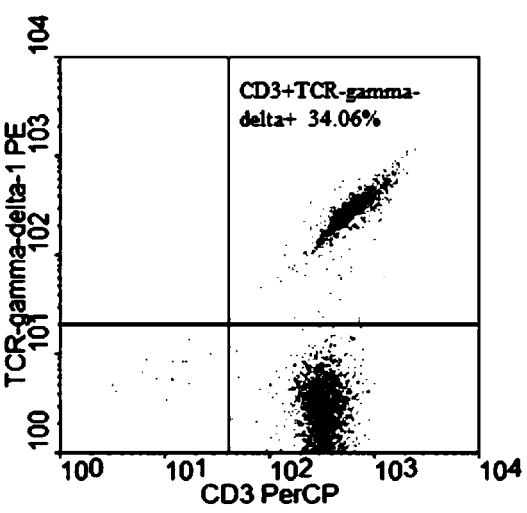
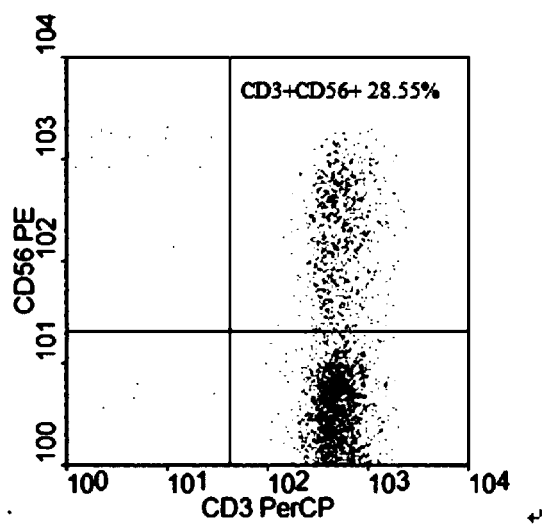
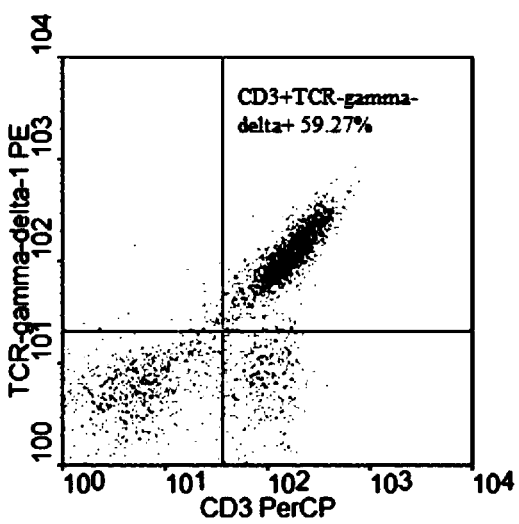
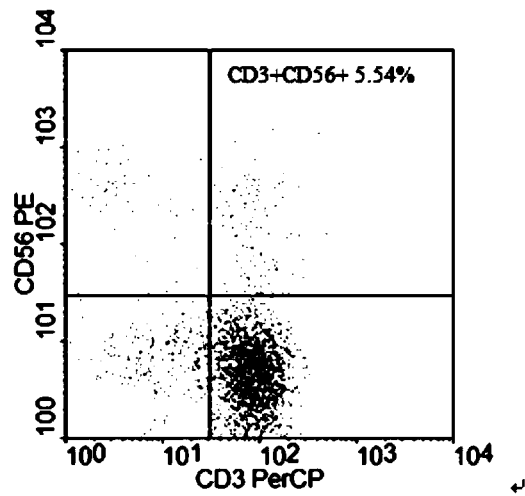
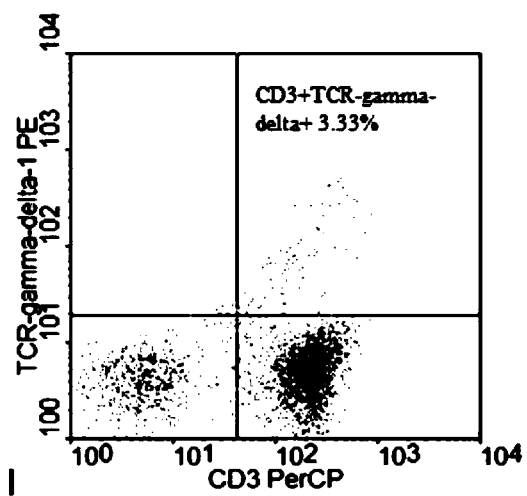

CD19+靶细胞Raji裂解 %

